



Department  
of Health

# Induced Abortions in Ohio, 2021

SEPTEMBER 2022

## Table of Contents

|  |     |
|--|-----|
| <b>Induced Abortion Summary</b>  | iii |
| <b>Figure 1</b> Resident Induced Abortions, Ohio, 1976-2021  | 1   |
| <b>Figure 2</b> Selected Characteristics of Resident Induced Abortions in Ohio, 2021   | 2   |
| <b>Figure 3</b> Induced Abortions Reported in Ohio, by County of Occurrence, 2021  | 3   |
| <b>Figure 4</b> Abortion Ratios and Abortion Rates, by Year, Ohio Residents, 1994-2021   | 4   |
| <b>Figure 5</b> Induced Abortion Rates per 1,000 Women, by Age Group and Year, Ohio Residents, 2004–2021   | 5   |
| <b>Figure 6</b> Induced Abortion Ratios, by Age Group and Year, Ohio Residents, 2004-2021  | 6   |
| <b>Figure 7</b> Total Induced Abortions, by Weeks of Gestation and by Year, 1999-2021  | 7   |
| <b>Table 1</b> Induced Abortions Summary Table, Ohio, 2021   | 8   |
| <b>Table 2</b> Selected Characteristics of Induced Abortions Reported in Ohio, 2011-2021   | 9   |
| <b>Table 3</b> Resident Induced Abortions Reported in Ohio, by County of Residence, 2011-2021  | 11  |
| <b>Table 4</b> Resident Induced Abortions Reported in Ohio, by County of Residence and Age, 2021   | 13  |
| <b>Table 5a</b> Resident Induced Abortions Reported in Ohio, by Selected Counties, Race, and Broad Age Groups, 2021  | 15  |
| <b>Table 5b</b> Resident Induced Abortions Reported in Ohio, by Selected Counties, Race, and Age Group, 2021   | 19  |
| <b>Table 6</b> Induced Abortions Reported in Ohio, by County of Occurrence, 2007-2021  | 21  |
| <b>Table 7</b> Induced Abortions Reported in Ohio, by Method of Termination and County of Occurrence, 2021   | 22  |
| <b>Table 8a</b> Total Induced Abortions Reported in Ohio, by Gestational Age, 2021   | 23  |
| <b>Table 8b</b> Method Used to Determine Gestational Age of Fetus, Ohio, 2021  | 23  |
| <b>Table 9</b> Resident Induced Abortions Reported in Ohio, by Age of Women Obtaining Abortion and by Number of Prior Induced Abortions, 2021  | 24  |
| <b>Table 10a</b> Total Induced Abortions in Ohio with Post-Abortion Complications, by Type of Complication, 2021. Data Source: Confidential Abortion Reporting Form, Box 23.                                     | 25  |
| <b>Table 10b</b> Total Induced Abortions in Ohio with Post-Abortion Complications, by Type of Complication, 2021. Data Source: Post-Abortion Care Report for Complications, Box 8.                               | 26  |
| <b>Table 11</b> Total Induced Abortions in Ohio with Post-Abortion Complications, by Type of Complication and Gestation Period, 2021. Data Source: Post-Abortion Care Report for Complications, Box 4 and Box 8. | 27  |
| <b>Table 12</b> Resident Induced Abortions by ZIP Code of Patient, Ohio, 2021  | 28  |

|                    |   |    |
|--------------------|---|----|
| <b>Table 13</b>    | Contraceptive History at Time of Conception and Contraception Recommendations Provided at Discharge, Ohio, 2021   | 34 |
| <b>Table 14</b>    | Pregnancy History of Women who Obtained Induced Terminations in Ohio, 2021  | 35 |
| <b>Table 15</b>    | Selected Medical Information from Confidential Abortion Reports, Ohio, 2021   | 36 |
| <b>Table 16</b>    | Type of Counseling Provided to Women Obtaining Terminations, Ohio, 2021   | 36 |
| <b>Table 17</b>    | Timing of Medical Exam for Terminations Performed, Induced, or Attempted After 19 Completed Weeks Gestation, Ohio, 2021   | 36 |
| <b>Table 18</b>    | Viability Determination and Type of Testing Used to Determine Viability for Terminations Performed, Induced, or Attempted After 19 Completed Weeks Gestation, Ohio, 2021                        | 37 |
| <b>Table 19</b>    | Probable Post-Fertilization Age (PPFA) Determination and Type of Method Used to Determine PPFA for Terminations Performed, Induced, or Attempted After 19 Completed Weeks Gestation, Ohio, 2021 | 37 |
| <b>Appendix I</b>  | Confidential Abortion Report Form   | 38 |
| <b>Appendix II</b> | Post-Abortion Care Report for Complications Form  | 40 |

# Induced Abortion Summary

## Background

The 2021 Annual Abortion Report presents information derived from both the “Confidential Abortion Reports” and “Post-Abortion Care Reports for Complications” in Ohio; reporting forms are included as Appendices I and II. Readers should note that abortion statistics in this report are limited to terminations occurring in Ohio; they do not include Ohio residents who obtained abortions outside the state.

## Characteristics of Induced Abortions Reported in Ohio, 2021

Induced abortion statistics have been prepared in Ohio since 1976. Several trend comparisons in the 2021 Annual Abortion Report date back to 2004. A total of 21,813 induced pregnancy terminations were reported in Ohio for 2021; including 20,716 obtained by Ohio resident women (95%). This represents a 7% increase in induced pregnancy terminations from 2020 to 2021.

Approximately 8.7% of women who obtained abortions in 2021 were under 20 years of age; with another 29.5% between the ages of 20-24 years of age (Table 2). While the age distribution of women obtaining abortions has remained relatively unchanged since 2004, the age-specific abortion rates for women under age 25 have steadily decreased (Figure 5). Approximately 80% of women who obtained abortions in Ohio were never married, divorced, or widowed (Table 2). Approximately 12% of women who obtained abortions in Ohio were married or separated (Table 2). Approximately 42.6% of resident women who obtained abortions and for whom race was reported were White; 49% were Black; 3.1% were Asian/Pacific Islander; and 4.9% reported more than one race (Figure 2). 5% of women with known ethnicity who obtained abortions were of Hispanic origin (Table 1).

The 2021 Ohio abortion rate was 9.3 per 1,000 resident women ages 15-44 years old; slightly increased from the rate in 2020 (Figure 4). The 2021 Ohio resident abortion ratio was 160 abortions per 1,000 live births; increased from the ratio in 2020 (Figure 4).

More than half of all induced abortions involved pregnancies of less than nine weeks (60%); with approximately 26% involving pregnancies of nine to twelve weeks (Table 2). The proportion involving abortions of less than nine weeks increased from 59% in 2004 while the proportion between nine and twelve weeks declined from 28% to 26% (Figure 2). There were 486 abortions in 2021 involving pregnancies of nineteen or more completed weeks of gestation (Table 2). That represents an increase from the 441 reported in 2020. The abortion reporting form requests methods used to determine gestational age: ultrasound was used in 85.7% of cases (Table 8b). The vast majority of reported abortions were obtained in six major metropolitan areas of Ohio (Table 6).

Curettage was the second most used method of termination in 2021 (42%) (Table 7). That method has decreased since 2001 when 87% of terminations were by curettage. Mifepristone was reported as the medication for non-surgical termination for 9,891 abortions; followed by 4,530 terminations using Misoprostol; and 2 terminations using Methotrexate (Table 7).

The “Confidential Abortion Report” form (Appendix I) was modified on May 6, 2021, to add an attestation field verifying the pregnant woman was not seeking an abortion because of a test result indicating Down syndrome, a prenatal diagnosis of Down syndrome, or any other reason to believe that the unborn child had Down syndrome.

Figure 1. Resident Induced Abortions, Ohio, 1976–2021

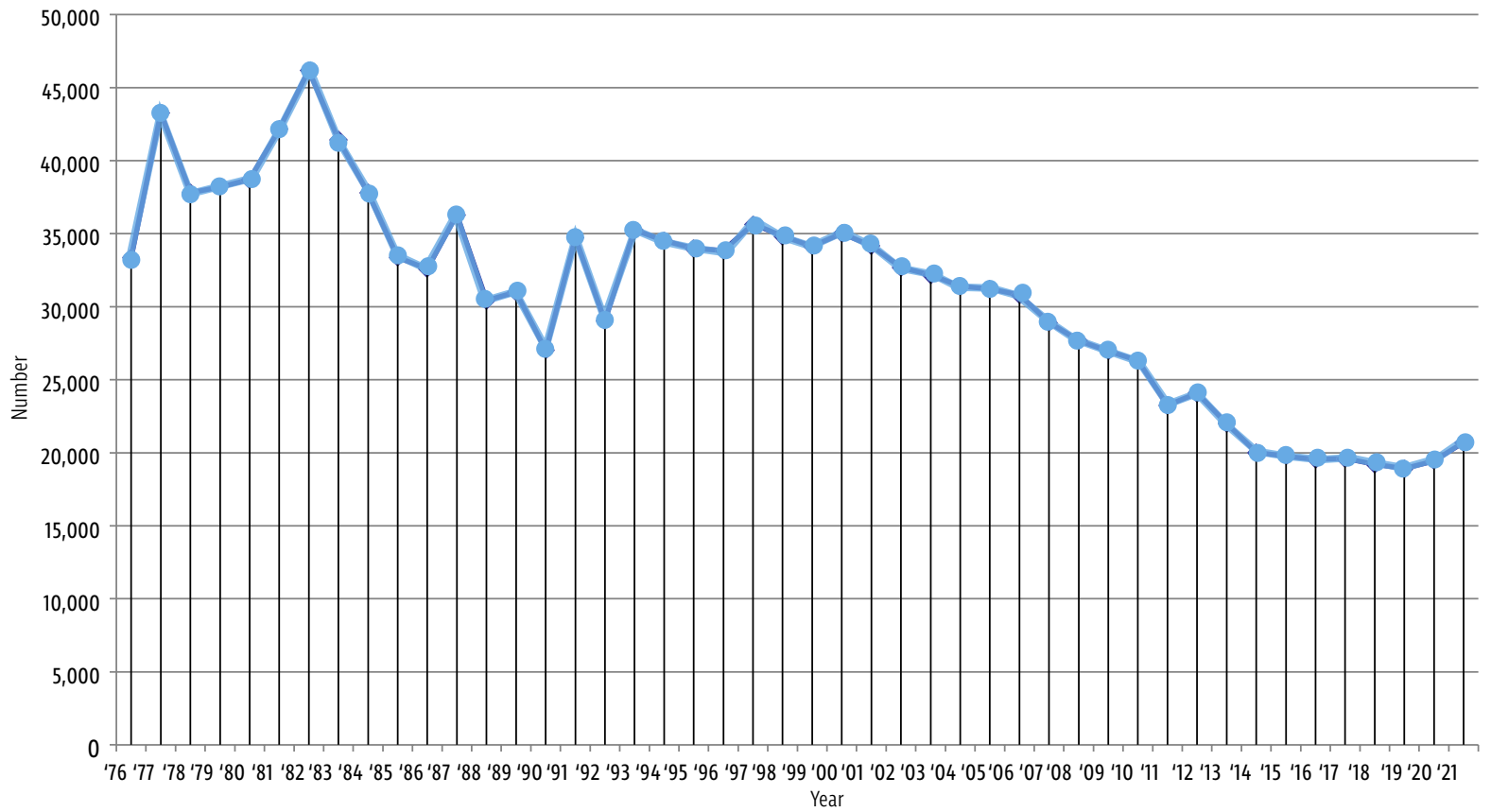
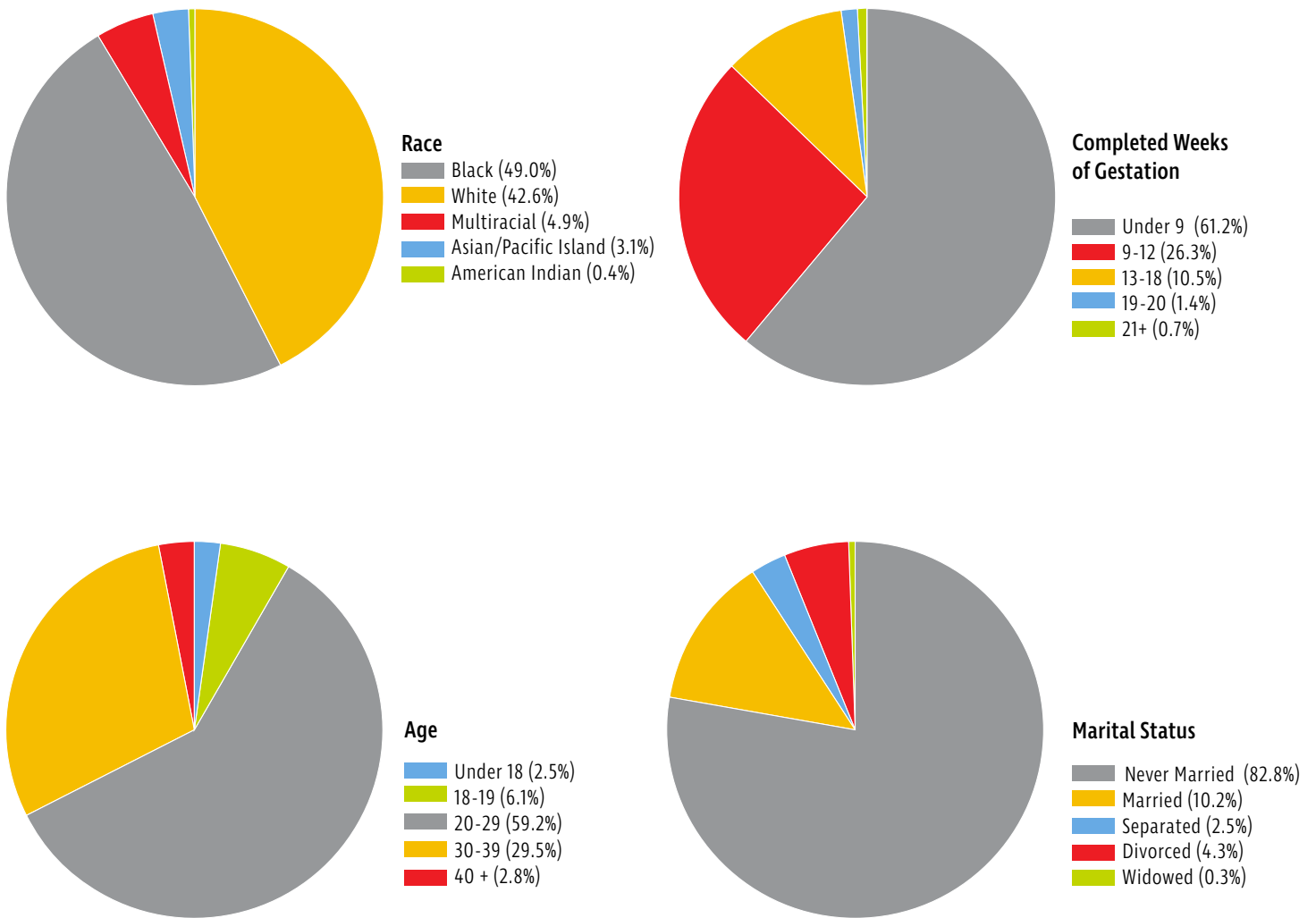


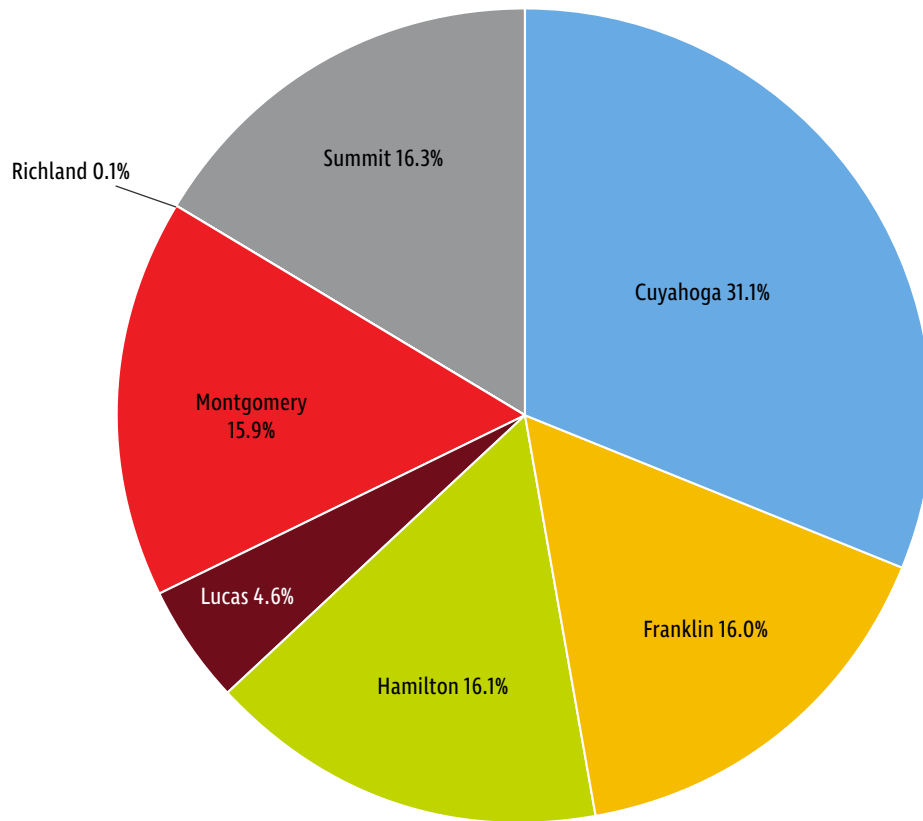
Figure 1 shows the trend line in the number of resident induced abortions in Ohio from 1976-2021. Specific counts from the last decade can be found on Table 2 in this report. Past annual reports can be found on the Ohio Department of Health website: <https://odh.ohio.gov/explore-data-and-stats/published-reports/data-and-stats-abortion-reports>.

Figure 2. Selected Characteristics of Resident Induced Abortions in Ohio, 2021



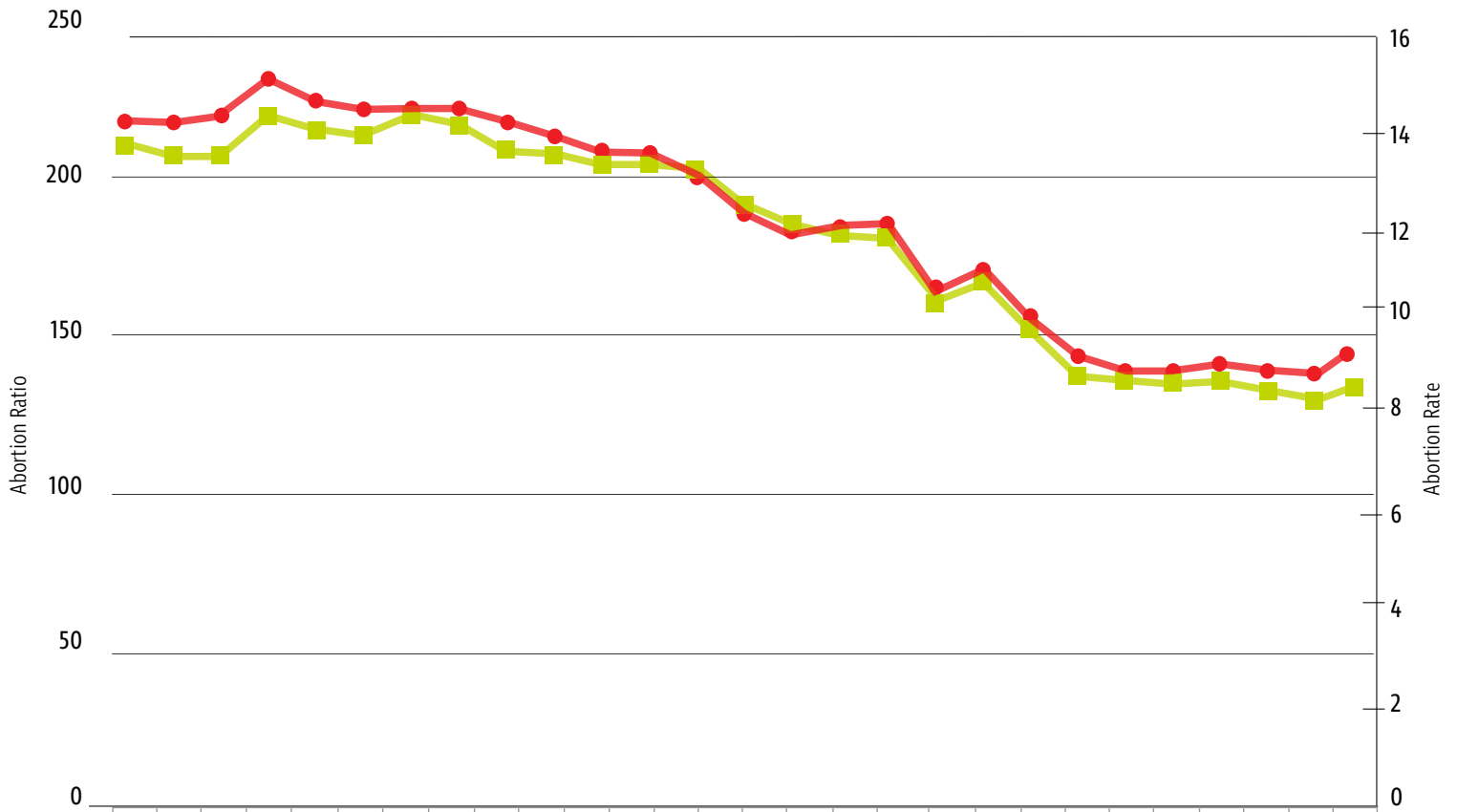
Excludes unknown unless otherwise stated.

Figure 3. Induced Abortions Reported in Ohio, by County of Occurrence, 2021



Counties Not displayed with < 0.0%: Delaware, Greene, Mahoning, Miami, Warren  
In the reports received, 12 counties were listed as the occurrence of an abortion (see Table 6).

Figure 4. Abortion Ratios and Abortion Rates, by Year, Ohio Residents, 1994-2021

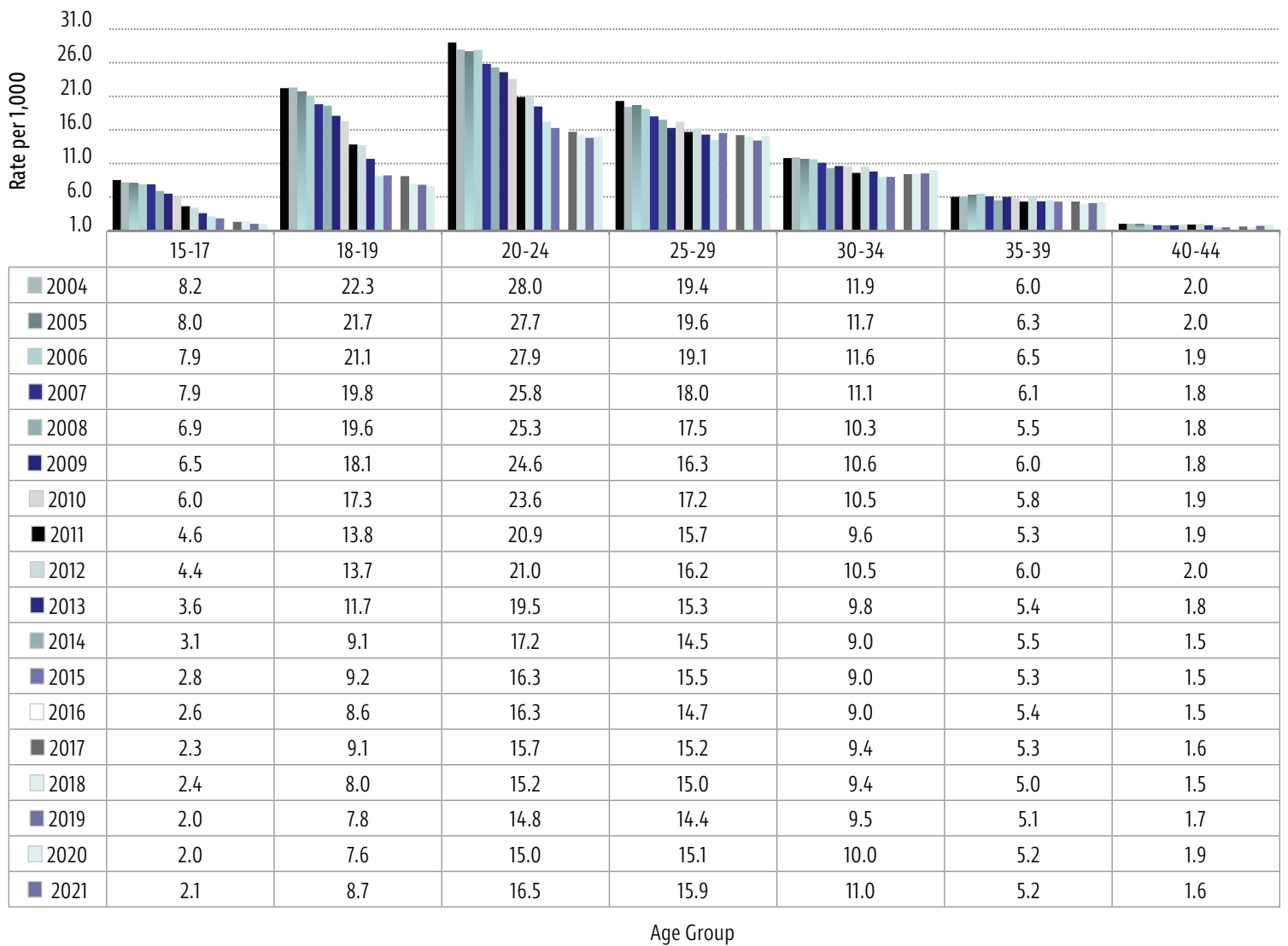


|               | '94  | '95  | '96  | '97  | '98  | '99  | '00  | '01  | '02  | '03  | '04  | '05  | '06  | '07  | '08  | '09  | '10  | '11  | '12  | '13 | '14 | '15 | '16 | '17 | '18 | '19 | '20 | '21 |
|---------------|------|------|------|------|------|------|------|------|------|------|------|------|------|------|------|------|------|------|------|-----|-----|-----|-----|-----|-----|-----|-----|-----|
| ● Abor. Ratio | 222  | 221  | 223  | 235  | 228  | 225  | 225  | 226  | 221  | 217  | 211  | 211  | 205  | 192  | 186  | 187  | 189  | 168  | 174  | 159 | 147 | 142 | 142 | 144 | 142 | 141 | 151 | 160 |
| ■ Abor. Rate  | 13.7 | 13.5 | 13.5 | 14.3 | 14.0 | 13.9 | 14.3 | 14.1 | 13.6 | 13.5 | 13.3 | 13.3 | 13.2 | 12.5 | 12.1 | 11.9 | 11.8 | 10.5 | 10.9 | 9.9 | 9.0 | 8.9 | 8.9 | 8.9 | 8.7 | 8.5 | 8.7 | 9.3 |

Abortion ratio is number of abortions per 1,000 live births.  
 Abortion rate is number of abortions per 1,000 women ages 15-44.

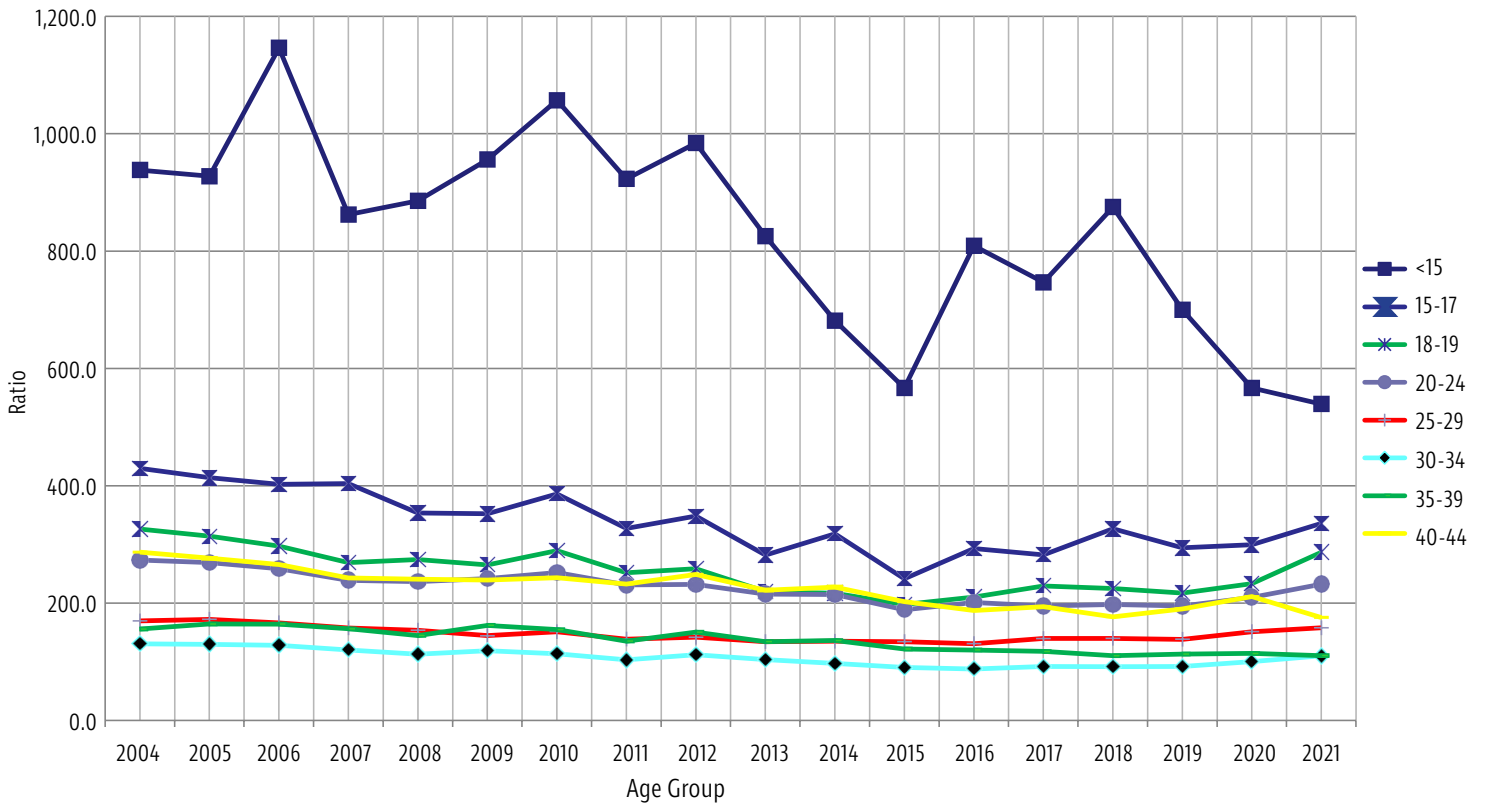


**Figure 5. Induced Abortion Rates per 1,000 Women, by Age Group and Year, Ohio Residents, 2004-2021**



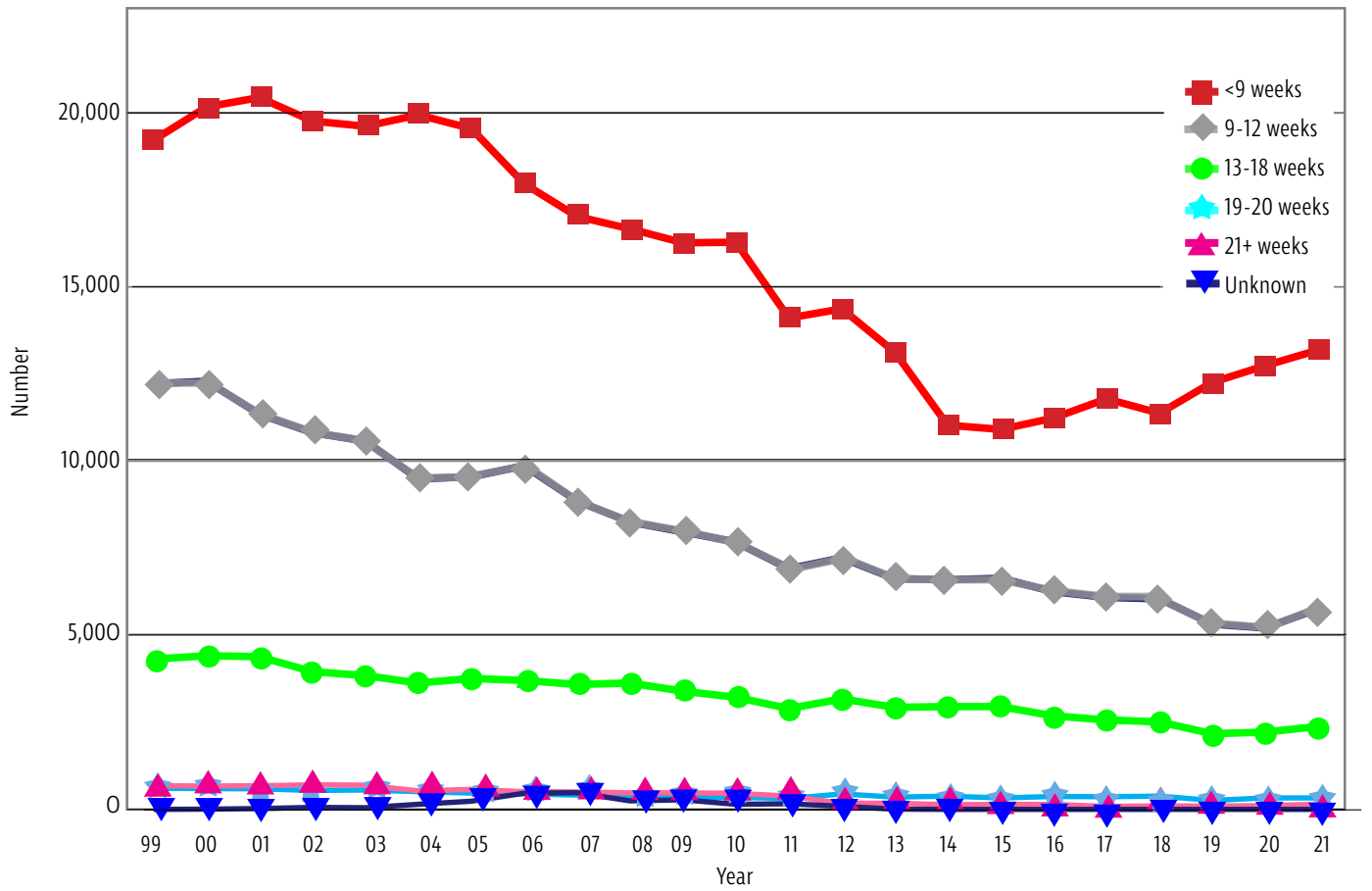
Abortion rate is number of abortions per 1,000 female population in a specified age group.

Figure 6. Induced Abortion Ratios, by Age Group and Year, Ohio Residents, 2004-2021



Abortion ratio is number of abortions per 1,000 live births in a specified age group.

Figure 7. Total Induced Abortions, by Weeks of Gestation and by Year, 1999-2021



See Table 1 and Table 8A for more information.

Table 1. Induced Abortions Summary Table, Ohio, 2021

| CHARACTERISTICS                         | 2021          | PERCENT      |
|---|---------------|--------------|
| <b>TOTAL INDUCED ABORTIONS</b>          | <b>21,813</b> | <b>100.0</b> |
| <b>RESIDENCE:</b>                       |               |              |
| Ohio Resident                           | 20,716        | 95.0         |
| Out-of-State Resident                   | 1,097         | 5.0          |
| Not Reported                            | 0             | 0.0          |
| <b>AGE:</b>                             |               |              |
| Under 18 Years                          | 538           | 2.5          |
| 18-19 Years                             | 1,352         | 6.2          |
| 20-24 Years                             | 6,431         | 29.5         |
| 25-55 Years                             | 13,492        | 61.9         |
| Age is outside of fertility range       | 0             | 0.0          |
| Not Reported                            | 0             | 0.0          |
| <b>RACE GROUP:</b>                      |               |              |
| White                                   | 8,784         | 40.3         |
| Black                                   | 9,446         | 43.3         |
| American Indian                         | 76            | 0.4          |
| Asian/Pacific Islander                  | 617           | 2.8          |
| More than one race                      | 972           | 4.5          |
| Unknown                                 | 1,445         | 6.6          |
| Not Reported                            | 473           | 2.2          |
| <b>HISPANIC:</b>                        |               |              |
| Non-Hispanic                            | 16,115        | 73.9         |
| Hispanic                                | 1,112         | 5.1          |
| Unknown                                 | 4,586         | 21.0         |
| Not Reported                            | 0             | 0.0          |
| <b>LEVEL OF EDUCATION:</b>              |               |              |
| 8 <sup>th</sup> grade or less           | 148           | 0.7          |
| 9 to 12 <sup>th</sup> grade, no diploma | 1,945         | 8.9          |
| High School graduate or GED             | 8,453         | 38.8         |
| Some college credit, no degree          | 5,071         | 23.3         |
| Associate Degree                        | 1,580         | 7.2          |
| Bachelor Degree                         | 2,046         | 9.4          |
| Masters Degree                          | 583           | 2.7          |
| Doctorate or Professional Degree        | 117           | 0.5          |
| Unknown                                 | 1,870         | 8.6          |
| Not Reported                            | 0             | 0.0          |

| CHARACTERISTICS                      | 2021          | PERCENT      |
|--------------------------------------|---------------|--------------|
| <b>TOTAL INDUCED ABORTIONS</b>       | <b>21,813</b> | <b>100.0</b> |
| <b>MARITAL STATUS:</b>               |               |              |
| Never Married                        | 16,596        | 76.1         |
| Married                              | 2,055         | 9.4          |
| Separated                            | 524           | 2.4          |
| Divorced                             | 879           | 4.0          |
| Widowed                              | 57            | 0.3          |
| Unknown                              | 1,702         | 7.8          |
| Not Reported                         | 0             | 0.0          |
| <b>NUMBER OF LIVING CHILDREN:</b>    |               |              |
| None                                 | 6,937         | 31.8         |
| One                                  | 5,371         | 24.6         |
| Two or More                          | 7,948         | 36.4         |
| Not Reported                         | 1,557         | 7.1          |
| <b>COMPLETED WEEKS OF GESTATION:</b> |               |              |
| Less than 9 Weeks                    | 13,183        | 60.4         |
| 9-12 Weeks                           | 5,762         | 26.4         |
| 13-18 Weeks                          | 2,382         | 10.9         |
| 19-20 Weeks                          | 330           | 1.5          |
| 21 Weeks and Over                    | 156           | 0.7          |
| Not Reported                         | 0.0           | 0.0          |

Table 2. Selected Characteristics of Induced Abortions Reported in Ohio, 2011-2021

| Characteristic                 |                                   | 2021          | 2020          | 2019          | 2018          | 2017          | 2016          | 2015          | 2014          | 2013          | 2012          | 2011          |     |
|--------------------------------|-----------------------------------|---------------|---------------|---------------|---------------|---------------|---------------|---------------|---------------|---------------|---------------|---------------|-----|
| <b>NUMBER OF ABORTIONS</b>     |                                   |               |               |               |               |               |               |               |               |               |               |               |     |
| <b>TOTAL INDUCED ABORTIONS</b> |                                   | <b>21,813</b> | <b>20,605</b> | <b>20,102</b> | <b>20,425</b> | <b>20,893</b> | <b>20,672</b> | <b>20,976</b> | <b>21,186</b> | <b>23,216</b> | <b>25,473</b> | <b>24,764</b> |     |
| Residence                      | Ohio Resident                     | 20,716        | 19,438        | 18,913        | 19,213        | 19,615        | 19,543        | 19,765        | 20,018        | 22,011        | 24,080        | 23,250        |     |
|                                | Out-of-State Resident             | 1,097         | 1,167         | 1,189         | 1,212         | 1,278         | 1,129         | 1,211         | 1,168         | 1,205         | 1,393         | 1,511         |     |
| Age                            | Under 15 Years                    | 57            | 52            | 63            | 54            | 61            | 76            | 73            | 77            | 111           | 130           | 125           |     |
|                                | 15-17 Years                       | 481           | 469           | 475           | 571           | 576           | 622           | 615           | 753           | 863           | 1,074         | 1,132         |     |
|                                | 18-19 Years                       | 1,352         | 1,233         | 1,262         | 1,313         | 1,448         | 1,373         | 1,499         | 1,500         | 1,936         | 2,255         | 2,367         |     |
|                                | 20-24 Years                       | 6,431         | 5,915         | 5,887         | 6,128         | 6,323         | 6,651         | 6,809         | 7,157         | 8,004         | 8,623         | 8,545         |     |
|                                | 25-29 Years                       | 6,510         | 6,285         | 6,057         | 6,206         | 6,216         | 5,921         | 5,975         | 5,590         | 5,806         | 6,204         | 6,014         |     |
|                                | 30-34 Years                       | 4,383         | 3,945         | 3,720         | 3,639         | 3,646         | 3,457         | 3,441         | 3,459         | 3,693         | 3,993         | 3,640         |     |
|                                | 35-39 Years                       | 1,998         | 1,993         | 1,983         | 1,912         | 2,013         | 1,968         | 1,909         | 1,967         | 1,919         | 2,163         | 1,949         |     |
|                                | 40-44 Years                       | 568           | 680           | 617           | 553           | 575           | 558           | 602           | 611           | 675           | 759           | 730           |     |
|                                | 45 Years and Older                | 33            | 33            | 38            | 49            | 35            | 46            | 53            | 48            | 37            | 46            | 48            |     |
|                                | Age is Outside of Fertility Range | 0             | 0             | 0             | 0             | 0             | 0             | 0             | 0             | 3             | 27            |               |     |
|                                | Not Reported                      | 0             | 0             | 0             | 0             | 0             | 0             | 0             | 0             | 21            | 145           | 226           | 214 |
| Education                      | Less than Grade 9                 | 148           | 150           | 190           | 175           | 190           | 179           | 194           | 213           | 272           | 334           | 342           |     |
|                                | Grade 9-12                        | 10,398        | 10,057        | 9,736         | 9,654         | 9,894         | 9,995         | 9,738         | 10,161        | 12,321        | 13,932        | 15,155        |     |
|                                | One Or More College Years         | 9,397         | 8,650         | 8,846         | 9,041         | 9,538         | 9,425         | 9,403         | 9,390         | 9,566         | 10,177        | 8,789         |     |
|                                | None/Unknown                      | 1,870         | 1,748         | 1,330         | 1,555         | 1,271         | 1,073         | 1,641         | 1,422         | 1,057         | 1,030         | 478           |     |
| Race                           | White                             | 8,784         | 8,667         | 9,015         | 9,578         | 9,988         | 9,975         | 10,338        | 10,775        | 11,796        | 13,109        | 13,340        |     |
|                                | Black                             | 9,446         | 8,909         | 8,374         | 8,204         | 8,340         | 8,387         | 8,421         | 8,253         | 9,075         | 9,694         | 9,178         |     |
|                                | Asian/Pacific Islander            | 617           | 618           | 680           | 692           | 732           | 636           | 615           | 635           | 636           | 697           | 610           |     |
|                                | Other/Unknown/Not Reported        | 2,966         | 2,411         | 2,033         | 1,951         | 1,833         | 1,674         | 1,602         | 1,523         | 1,709         | 1,973         | 1,636         |     |
| Marital Status                 | Never Married                     | 16,596        | 15,609        | 15,080        | 14,755        | 15,079        | 13,115        | 12,512        | 14,552        | 17,738        | 19,618        | 19,224        |     |
|                                | Married                           | 2,055         | 2,140         | 2,120         | 2,140         | 2,274         | 1,978         | 1,855         | 2,145         | 2,295         | 2,514         | 2,632         |     |
|                                | Separated                         | 524           | 518           | 483           | 530           | 486           | 480           | 503           | 558           | 591           | 626           | 681           |     |
|                                | Divorced                          | 879           | 817           | 889           | 906           | 1,055         | 1,008         | 984           | 1,153         | 1,282         | 1,405         | 1,334         |     |
|                                | Widowed                           | 57            | 40            | 58            | 42            | 54            | 49            | 48            | 53            | 49            | 60            | 67            |     |
|                                | Unknown                           | 1,702         | 1,481         | 1,472         | 2,052         | 1,945         | 4,042         | 5,074         | 2,725         | 1,261         | 1,250         | 826           |     |
| Number of Living Children      | No Children                       | 6,937         | 6,485         | 7,074         | 7,294         | 7,620         | 7,417         | 7,694         | 7,464         | 7,871         | 8,323         | 7,657         |     |
|                                | One Child                         | 5,371         | 5,010         | 4,963         | 5,288         | 5,307         | 5,403         | 5,532         | 5,676         | 6,168         | 6,841         | 6,658         |     |
|                                | Two or More Children              | 7,948         | 7,913         | 7,585         | 7,665         | 7,748         | 7,584         | 7,600         | 7,562         | 8,168         | 9,027         | 8,577         |     |
|                                | Not Reported                      | 1,557         | 1,197         | 480           | 178           | 218           | 268           | 150           | 484           | 1,009         | 1,282         | 1,872         |     |
| Completed Weeks of Gestation   | Less than 9 Weeks                 | 13,183        | 12,739        | 12,257        | 11,374        | 11,784        | 11,230        | 10,910        | 11,088        | 13,128        | 14,364        | 14,105        |     |
|                                | 9-12 Weeks                        | 5,762         | 5,207         | 5,321         | 6,047         | 6,084         | 6,250         | 6,632         | 6,624         | 6,624         | 7,220         | 6,909         |     |
|                                | 13-18 Weeks                       | 2,382         | 2,218         | 2,168         | 2,516         | 2,571         | 2,684         | 2,956         | 2,964         | 2,925         | 3,176         | 2,897         |     |
|                                | 19-20 Weeks                       | 330           | 328           | 261           | 382           | 364           | 368           | 333           | 377           | 359           | 445           | 318           |     |
|                                | 21 Weeks and Over                 | 156           | 113           | 95            | 106           | 90            | 140           | 145           | 133           | 173           | 180           | 378           |     |
|                                | Not Reported                      | 0             | 0             | 0             | 0             | 0             | 0             | 0             | 0             | 7             | 88            | 157           |     |

Table 2. Selected Characteristics of Induced Abortions Reported in Ohio, 2011-2021 (Part 2)

| CHARACTERISTIC               |                                   | 2021  | 2020  | 2019  | 2018  | 2017  | 2016  | 2015  | 2014  | 2013  | 2012  | 2011  |
|------------------------------|-----------------------------------|-------|-------|-------|-------|-------|-------|-------|-------|-------|-------|-------|
| PERCENTAGE DISTRIBUTION      |                                   |       |       |       |       |       |       |       |       |       |       |       |
| TOTAL INDUCED ABORTIONS      |                                   | 100.0 | 100.0 | 100.0 | 100.0 | 100.0 | 100.0 | 100.0 | 100.0 | 100.0 | 100.0 | 100.0 |
| Residence                    | Ohio Resident                     | 95.0  | 94.3  | 94.1  | 94.1  | 93.9  | 94.5  | 94.2  | 94.5  | 94.8  | 94.5  | 93.9  |
|                              | Out-of-State Resident             | 5.0   | 5.7   | 5.9   | 5.9   | 6.1   | 5.5   | 5.8   | 5.5   | 5.2   | 5.5   | 6.1   |
| Age                          | Under 15 Years                    | 0.3   | 0.3   | 0.3   | 0.2   | 0.3   | 0.4   | 0.3   | 0.4   | 0.5   | 0.5   | 0.5   |
|                              | 15-17 Years                       | 2.2   | 2.3   | 2.4   | 2.8   | 2.8   | 3.0   | 2.9   | 3.6   | 3.7   | 4.2   | 4.6   |
|                              | 18-19 Years                       | 6.2   | 6.0   | 6.3   | 6.4   | 6.9   | 6.6   | 7.1   | 7.1   | 8.3   | 8.9   | 9.6   |
|                              | 20-24 Years                       | 29.5  | 28.7  | 29.3  | 30.0  | 30.3  | 32.2  | 32.5  | 33.8  | 34.5  | 33.9  | 34.5  |
|                              | 25-29 Years                       | 29.8  | 30.5  | 30.1  | 30.4  | 29.8  | 28.6  | 28.5  | 26.4  | 25.0  | 24.4  | 24.3  |
|                              | 30-34 Years                       | 20.1  | 19.2  | 18.5  | 17.8  | 17.5  | 16.7  | 16.4  | 16.3  | 15.9  | 15.7  | 14.7  |
|                              | 35-39 Years                       | 9.2   | 9.7   | 9.9   | 9.4   | 9.6   | 9.5   | 9.1   | 9.3   | 8.3   | 8.5   | 7.9   |
|                              | 40-44 Years                       | 2.6   | 3.3   | 3.1   | 2.7   | 2.8   | 2.7   | 2.9   | 2.9   | 2.9   | 3.0   | 2.9   |
|                              | 45 Years and Older                | 0.2   | 0.2   | 0.2   | 0.2   | 0.2   | 0.2   | 0.3   | 0.2   | 0.2   | 0.2   | 0.2   |
|                              | Age is Outside of Fertility Range | 0.0   | 0.0   | 0.0   | 0.0   | 0.0   | 0.0   | 0.0   | 0.0   | 0.0   | 0.1   |       |
|                              | Not Reported                      | 0.0   | 0.0   | 0.0   | 0.0   | 0.0   | 0.0   | 0.0   | 0.1   | 0.6   | 0.9   | 0.9   |
| Education                    | Less than Grade 9                 | 0.7   | 0.7   | 1.0   | 0.9   | 0.9   | 0.9   | 0.9   | 1.0   | 1.2   | 1.3   | 1.4   |
|                              | Grade 9-12                        | 47.7  | 48.8  | 48.4  | 47.3  | 47.4  | 48.4  | 46.4  | 48.0  | 53.1  | 54.7  | 61.2  |
|                              | One or More College Years         | 43.1  | 42.0  | 44.0  | 44.3  | 45.7  | 45.6  | 44.8  | 44.3  | 41.2  | 40.0  | 35.5  |
|                              | None/Unknown                      | 8.6   | 8.5   | 6.6   | 7.6   | 6.1   | 5.2   | 7.8   | 6.7   | 4.6   | 4.0   | 1.9   |
| Race                         | White                             | 40.3  | 42.1  | 44.9  | 46.9  | 47.8  | 48.3  | 49.3  | 50.8  | 50.8  | 51.5  | 53.9  |
|                              | Black                             | 43.3  | 43.2  | 41.7  | 40.2  | 39.9  | 40.6  | 40.1  | 39.0  | 39.1  | 38.1  | 37.1  |
|                              | Asian/Pacific Islander            | 2.8   | 3.0   | 3.4   | 3.4   | 3.5   | 3.1   | 2.9   | 3.0   | 2.7   | 2.7   | 2.5   |
|                              | Other/Unknown/Not Reported        | 13.6  | 11.7  | 10.1  | 9.6   | 8.8   | 8.1   | 7.6   | 7.2   | 7.4   | 7.7   | 6.6   |
| Marital Status               | Never Married                     | 76.1  | 75.8  | 75.0  | 72.2  | 72.2  | 63.4  | 59.6  | 68.7  | 76.4  | 77.0  | 77.6  |
|                              | Married                           | 9.4   | 10.4  | 10.6  | 10.5  | 10.9  | 9.6   | 8.8   | 10.1  | 9.9   | 9.9   | 10.6  |
|                              | Separated                         | 2.4   | 2.5   | 2.4   | 2.6   | 2.3   | 2.3   | 2.4   | 2.6   | 2.5   | 2.5   | 2.7   |
|                              | Divorced                          | 4.0   | 4.0   | 4.4   | 4.4   | 5.1   | 4.9   | 4.7   | 5.4   | 5.5   | 5.5   | 5.4   |
|                              | Widowed                           | 0.3   | 0.2   | 0.3   | 0.2   | 0.3   | 0.2   | 0.2   | 0.3   | 0.2   | 0.2   | 0.3   |
|                              | Unknown                           | 7.8   | 7.2   | 7.3   | 10.0  | 9.3   | 19.6  | 24.2  | 12.9  | 5.4   | 4.9   | 3.3   |
| Number of Living Children    | No Children                       | 31.8  | 31.5  | 35.2  | 35.7  | 36.5  | 35.9  | 36.7  | 35.2  | 33.9  | 32.7  | 30.9  |
|                              | One Child                         | 24.6  | 24.3  | 24.7  | 25.9  | 25.4  | 26.1  | 26.4  | 26.8  | 26.6  | 26.9  | 26.9  |
|                              | Two or More Children              | 36.4  | 38.4  | 37.7  | 37.5  | 37.1  | 36.7  | 36.2  | 35.7  | 35.2  | 35.4  | 34.6  |
|                              | Not Reported                      | 7.1   | 5.8   | 2.4   | 0.9   | 1.0   | 1.3   | 0.7   | 2.3   | 4.3   | 5.0   | 7.6   |
| Completed Weeks of Gestation | Less than 9 Weeks                 | 60.4  | 61.8  | 61.0  | 55.7  | 56.4  | 54.3  | 52.0  | 52.3  | 56.5  | 56.4  | 57.0  |
|                              | 9-12 Weeks                        | 26.4  | 25.3  | 26.5  | 29.6  | 29.1  | 30.2  | 31.6  | 31.3  | 28.5  | 28.3  | 27.9  |
|                              | 13-18 Weeks                       | 10.9  | 10.8  | 10.8  | 12.3  | 12.3  | 13.0  | 14.1  | 14.0  | 12.6  | 12.5  | 11.7  |
|                              | 19-20 Weeks                       | 1.5   | 1.6   | 1.3   | 1.9   | 1.7   | 1.8   | 1.6   | 1.8   | 1.5   | 1.7   | 0.9   |
|                              | 21 Weeks and Over                 | 0.7   | 0.5   | 0.5   | 0.5   | 0.4   | 0.7   | 0.7   | 0.6   | 0.7   | 0.7   | 1.5   |
|                              | Not Reported                      | 0.0   | 0.0   | 0.0   | 0.0   | 0.0   | 0.0   | 0.0   | 0.0   | 0.0   | 0.3   | 0.6   |

**Table 3. Resident Induced Abortions Reported in Ohio, by County of Residence, 2011-2021**

Table Restricted to Abortions Obtained by Ohio Residents

| RESIDENCE   | 2021          | 2020          | 2019          | 2018          | 2017          | 2016          | 2015          | 2014          | 2013          | 2012          | 2011          |
|-------------|---------------|---------------|---------------|---------------|---------------|---------------|---------------|---------------|---------------|---------------|---------------|
| <b>OHIO</b> | <b>20,716</b> | <b>19,438</b> | <b>18,913</b> | <b>19,213</b> | <b>19,615</b> | <b>19,543</b> | <b>19,765</b> | <b>20,018</b> | <b>22,011</b> | <b>24,080</b> | <b>23,250</b> |
| Adams       | 19            | 19            | 15            | 13            | 17            | 11            | 10            | 15            | 18            | 11            | 17            |
| Allen       | 122           | 107           | 95            | 98            | 105           | 93            | 98            | 78            | 90            | 142           | 146           |
| Ashland     | 24            | 31            | 39            | 33            | 31            | 42            | 44            | 54            | 34            | 42            | 42            |
| Ashtabula   | 123           | 95            | 109           | 121           | 116           | 110           | 108           | 129           | 147           | 149           | 157           |
| Athens      | 51            | 54            | 64            | 44            | 77            | 74            | 82            | 66            | 79            | 89            | 83            |
| Auglaize    | 24            | 26            | 26            | 24            | 19            | 25            | 24            | 23            | 32            | 22            | 28            |
| Belmont     | 9             | 9             | 5             | 11            | 6             | 13            | 14            | 10            | 14            | 18            | 7             |
| Brown       | 24            | 23            | 27            | 15            | 27            | 22            | 33            | 34            | 38            | 28            | 32            |
| Butler      | 530           | 545           | 488           | 504           | 515           | 454           | 528           | 527           | 580           | 624           | 559           |
| Carroll     | 22            | 18            | 20            | 25            | 15            | 20            | 24            | 25            | 21            | 24            | 28            |
| Champaign   | 37            | 30            | 30            | 30            | 19            | 30            | 38            | 34            | 34            | 29            | 33            |
| Clark       | 214           | 198           | 159           | 167           | 143           | 149           | 166           | 152           | 182           | 191           | 202           |
| Clermont    | 186           | 178           | 158           | 176           | 201           | 202           | 195           | 213           | 233           | 269           | 233           |
| Clinton     | 43            | 32            | 27            | 32            | 32            | 36            | 34            | 32            | 31            | 30            | 40            |
| Columbiana  | 49            | 42            | 44            | 46            | 60            | 44            | 67            | 62            | 83            | 73            | 86            |
| Coshocton   | 12            | 16            | 17            | 16            | 20            | 23            | 16            | 24            | 25            | 17            | 20            |
| Crawford    | 51            | 32            | 38            | 37            | 47            | 34            | 35            | 32            | 32            | 30            | 33            |
| Cuyahoga    | 4,839         | 4,523         | 4,381         | 4,518         | 4,721         | 4,921         | 4,895         | 5,185         | 5,499         | 5,663         | 5,828         |
| Darke       | 19            | 29            | 25            | 25            | 24            | 25            | 25            | 22            | 21            | 36            | 27            |
| Defiance    | 11            | 10            | 26            | 18            | 19            | 14            | 11            | 14            | 16            | 29            | 33            |
| Delaware    | 166           | 131           | 149           | 118           | 149           | 132           | 149           | 141           | 145           | 155           | 164           |
| Erie        | 116           | 110           | 114           | 121           | 131           | 123           | 111           | 96            | 161           | 151           | 101           |
| Fairfield   | 152           | 151           | 123           | 136           | 118           | 149           | 141           | 136           | 144           | 163           | 149           |
| Fayette     | 29            | 20            | 20            | 22            | 23            | 20            | 19            | 25            | 33            | 34            | 26            |
| Franklin    | 3,399         | 3,115         | 3,166         | 3,056         | 3,258         | 3,158         | 3,333         | 3,376         | 3,448         | 3,771         | 3,529         |
| Fulton      | 16            | 19            | 22            | 21            | 28            | 27            | 18            | 11            | 23            | 35            | 42            |
| Gallia      | 8             | 6             | 7             | 9             | 6             | 9             | 7             | 8             | 7             | 5             | 10            |
| Geauga      | 56            | 69            | 77            | 75            | 78            | 69            | 63            | 69            | 92            | 89            | 89            |
| Greene      | 190           | 173           | 201           | 173           | 207           | 150           | 208           | 182           | 200           | 242           | 218           |
| Guernsey    | 27            | 19            | 25            | 20            | 32            | 33            | 31            | 36            | 33            | 22            | 22            |
| Hamilton    | 2,278         | 2,345         | 2,124         | 2,055         | 2,114         | 2,067         | 2,225         | 2,151         | 2,232         | 2,500         | 2,374         |
| Hancock     | 28            | 37            | 39            | 51            | 52            | 45            | 49            | 30            | 72            | 74            | 51            |
| Hardin      | 24            | 14            | 21            | 17            | 14            | 24            | 16            | 11            | 26            | 26            | 22            |
| Harrison    | 10            | 5             | 4             | 3             | 3             | 3             | 9             | 1             | 5             | 7             | 6             |
| Henry       | 7             | 10            | 11            | 14            | 13            | 7             | 15            | 7             | 22            | 13            | 17            |
| Highland    | 29            | 20            | 16            | 29            | 24            | 18            | 36            | 23            | 27            | 27            | 24            |
| Hocking     | 15            | 13            | 9             | 10            | 17            | 18            | 13            | 15            | 23            | 19            | 26            |
| Holmes      | 9             | 5             | 14            | 8             | 5             | 6             | 7             | 15            | 10            | 8             | 16            |
| Huron       | 49            | 39            | 55            | 53            | 44            | 52            | 51            | 36            | 71            | 67            | 59            |
| Jackson     | 20            | 17            | 15            | 23            | 16            | 25            | 18            | 13            | 21            | 17            | 23            |
| Jefferson   | 7             | 8             | 7             | 6             | 8             | 8             | 12            | 5             | 12            | 14            | 9             |
| Knox        | 39            | 41            | 49            | 35            | 43            | 46            | 39            | 35            | 42            | 65            | 43            |
| Lake        | 348           | 355           | 346           | 315           | 339           | 361           | 336           | 339           | 395           | 443           | 460           |
| Lawrence    | 5             | 8             | 4             | 11            | 10            | 4             | 7             | 6             | 15            | 13            | 6             |

**Table 3. Resident Induced Abortions Reported in Ohio, by County of Residence, 2011-2021 (Part 2)**

**Table Restricted to Abortions Obtained by Ohio Residents**

| <b>RESIDENCE</b> | <b>2021</b> | <b>2020</b> | <b>2019</b> | <b>2018</b> | <b>2017</b> | <b>2016</b> | <b>2015</b> | <b>2014</b> | <b>2013</b> | <b>2012</b> | <b>2011</b> |
|------------------|-------------|-------------|-------------|-------------|-------------|-------------|-------------|-------------|-------------|-------------|-------------|
| Licking          | 185         | 151         | 167         | 139         | 161         | 156         | 162         | 153         | 177         | 188         | 205         |
| Logan            | 33          | 23          | 35          | 32          | 33          | 26          | 29          | 36          | 34          | 32          | 23          |
| Lorain           | 538         | 483         | 562         | 514         | 524         | 545         | 508         | 537         | 554         | 653         | 570         |
| Lucas            | 733         | 676         | 695         | 879         | 866         | 774         | 705         | 528         | 949         | 1,189       | 1,239       |
| Madison          | 30          | 35          | 41          | 32          | 42          | 44          | 43          | 34          | 21          | 40          | 35          |
| Mahoning         | 455         | 404         | 372         | 397         | 378         | 403         | 383         | 391         | 413         | 460         | 422         |
| Marion           | 72          | 58          | 41          | 45          | 56          | 48          | 50          | 60          | 67          | 85          | 69          |
| Medina           | 159         | 181         | 181         | 219         | 209         | 200         | 169         | 186         | 219         | 240         | 210         |
| Meigs            | 5           | 1           | 8           | 3           | 3           | 9           | 6           | 7           | 9           | 10          | 7           |
| Mercer           | 14          | 18          | 20          | 18          | 17          | 19          | 17          | 21          | 32          | 19          | 20          |
| Miami            | 99          | 94          | 70          | 88          | 82          | 86          | 74          | 90          | 94          | 103         | 107         |
| Monroe           | 7           | 5           | 6           | 7           | 3           | 8           | 3           | 9           | 26          | 31          | 22          |
| Montgomery       | 1,318       | 1,292       | 1,176       | 1,202       | 1,054       | 1,035       | 1,038       | 1,018       | 1,158       | 1,101       | 1,096       |
| Morgan           | 4           | 1           | 5           | 3           | 9           | 1           | 6           | 9           | 9           | 6           | 4           |
| Morrow           | 18          | 9           | 17          | 15          | 20          | 24          | 17          | 11          | 21          | 26          | 32          |
| Muskingum        | 72          | 69          | 61          | 62          | 80          | 66          | 83          | 75          | 82          | 91          | 81          |
| Noble            | 2           | 2           | 0           | 6           | 9           | 5           | 7           | 6           | 6           | 3           | 9           |
| Ottawa           | 23          | 19          | 31          | 20          | 28          | 26          | 21          | 23          | 36          | 37          | 37          |
| Paulding         | 3           | 4           | 6           | 6           | 8           | 5           | 1           | 5           | 7           | 5           | 3           |
| Perry            | 23          | 12          | 16          | 21          | 19          | 20          | 23          | 25          | 22          | 29          | 41          |
| Pickaway         | 50          | 39          | 47          | 32          | 34          | 42          | 39          | 47          | 39          | 54          | 39          |
| Pike             | 12          | 11          | 19          | 5           | 16          | 7           | 15          | 10          | 12          | 25          | 19          |
| Portage          | 215         | 200         | 193         | 232         | 202         | 230         | 208         | 265         | 269         | 316         | 325         |
| Preble           | 37          | 15          | 28          | 21          | 21          | 38          | 38          | 38          | 37          | 36          | 29          |
| Putnam           | 9           | 11          | 10          | 14          | 9           | 6           | 14          | 9           | 12          | 17          | 17          |
| Richland         | 146         | 124         | 108         | 112         | 131         | 107         | 100         | 118         | 122         | 157         | 161         |
| Ross             | 62          | 44          | 44          | 57          | 54          | 41          | 57          | 80          | 69          | 68          | 57          |
| Sandusky         | 30          | 45          | 43          | 45          | 50          | 35          | 28          | 38          | 59          | 72          | 72          |
| Scioto           | 34          | 33          | 26          | 27          | 34          | 27          | 38          | 36          | 30          | 42          | 53          |
| Seneca           | 36          | 34          | 27          | 36          | 43          | 32          | 19          | 23          | 42          | 61          | 53          |
| Shelby           | 25          | 28          | 24          | 32          | 33          | 43          | 56          | 32          | 40          | 35          | 34          |
| Stark            | 613         | 579         | 501         | 559         | 506         | 569         | 556         | 615         | 573         | 636         | 634         |
| Summit           | 1,416       | 1,217       | 1,187       | 1,133       | 1,135       | 1,156       | 1,048       | 1,150       | 1,229       | 1,301       | 1,352       |
| Trumbull         | 274         | 278         | 224         | 280         | 272         | 267         | 248         | 275         | 293         | 333         | 339         |
| Tuscarawas       | 80          | 74          | 82          | 70          | 60          | 75          | 108         | 84          | 110         | 116         | 97          |
| Union            | 29          | 37          | 40          | 41          | 44          | 38          | 53          | 27          | 47          | 45          | 45          |
| Van Wert         | 8           | 7           | 10          | 13          | 15          | 8           | 10          | 9           | 8           | 11          | 0           |
| Vinton           | 6           | 4           | 8           | 4           | 4           | 7           | 6           | 6           | 6           | 5           | 9           |
| Warren           | 215         | 174         | 180         | 188         | 173         | 182         | 198         | 208         | 186         | 277         | 216         |
| Washington       | 12          | 13          | 15          | 16          | 18          | 20          | 21          | 20          | 18          | 16          | 18          |
| Wayne            | 70          | 59          | 63          | 82          | 84          | 92          | 88          | 106         | 92          | 119         | 121         |
| Williams         | 14          | 18          | 13          | 23          | 13          | 13          | 12          | 8           | 20          | 31          | 22          |
| Wood             | 81          | 92          | 89          | 131         | 104         | 101         | 85          | 63          | 146         | 166         | 172         |
| Wyandot          | 13          | 17          | 11          | 18          | 13          | 11          | 15          | 8           | 12          | 23          | 14          |
| Not Reported     | 0           | 1           | 0           | 0           | 0           | 0           | 0           | 21          | 136         | 294         | 0           |



**Table 4. Resident Induced Abortions Reported in Ohio, by County of Residence and Age, 2021**

**Table Restricted to Abortions Obtained by Ohio Residents**

| RESIDENCE         | AGE GROUP     |           |           |            |            |            |            |              |              |              |              |            |           | *Not Rep/<br>Unclassifiable |
|-------------------|---------------|-----------|-----------|------------|------------|------------|------------|--------------|--------------|--------------|--------------|------------|-----------|-----------------------------|
|                   | Total         | <15       | 15        | 16         | 17         | 18         | 19         | 20-24        | 25-29        | 30-34        | 35-39        | 40-44      | 45+       |                             |
| <b>OHIO TOTAL</b> | <b>20,716</b> | <b>55</b> | <b>73</b> | <b>150</b> | <b>240</b> | <b>525</b> | <b>740</b> | <b>6,072</b> | <b>6,185</b> | <b>4,202</b> | <b>1,889</b> | <b>546</b> | <b>29</b> | <b>0</b>                    |
| Adams             | 19            | 0         | 0         | 0          | 0          | 0          | 3          | 6            | 6            | 3            | 1            | 0          | 0         | 0                           |
| Allen             | 122           | 1         | 1         | 0          | 0          | 4          | 5          | 46           | 35           | 19           | 7            | 2          | 2         | 0                           |
| Ashland           | 24            | 0         | 0         | 0          | 1          | 1          | 2          | 6            | 8            | 2            | 1            | 3          | 0         | 0                           |
| Ashtabula         | 123           | 1         | 2         | 0          | 3          | 4          | 6          | 38           | 31           | 29           | 8            | 1          | 0         | 0                           |
| Athens            | 51            | 1         | 0         | 0          | 1          | 1          | 2          | 19           | 18           | 6            | 3            | 0          | 0         | 0                           |
| Auglaize          | 24            | 0         | 0         | 0          | 0          | 1          | 0          | 8            | 2            | 3            | 6            | 4          | 0         | 0                           |
| Belmont           | 9             | 0         | 0         | 0          | 0          | 1          | 1          | 4            | 2            | 1            | 0            | 0          | 0         | 0                           |
| Brown             | 24            | 0         | 1         | 1          | 0          | 0          | 2          | 6            | 5            | 6            | 3            | 0          | 0         | 0                           |
| Butler            | 530           | 2         | 4         | 4          | 6          | 9          | 19         | 143          | 157          | 105          | 74           | 6          | 1         | 0                           |
| Carroll           | 22            | 0         | 0         | 0          | 0          | 0          | 0          | 10           | 4            | 4            | 2            | 2          | 0         | 0                           |
| Champaign         | 37            | 1         | 0         | 1          | 0          | 3          | 2          | 9            | 8            | 10           | 3            | 0          | 0         | 0                           |
| Clark             | 214           | 0         | 1         | 1          | 0          | 12         | 11         | 66           | 58           | 38           | 21           | 5          | 1         | 0                           |
| Clermont          | 186           | 0         | 2         | 2          | 1          | 2          | 7          | 68           | 45           | 43           | 10           | 6          | 0         | 0                           |
| Clinton           | 43            | 0         | 0         | 0          | 0          | 0          | 0          | 14           | 9            | 13           | 6            | 1          | 0         | 0                           |
| Columbiana        | 49            | 0         | 0         | 1          | 1          | 3          | 2          | 13           | 15           | 10           | 4            | 0          | 0         | 0                           |
| Coshocton         | 12            | 0         | 0         | 0          | 0          | 1          | 1          | 0            | 6            | 4            | 0            | 0          | 0         | 0                           |
| Crawford          | 51            | 0         | 0         | 0          | 3          | 3          | 3          | 12           | 13           | 11           | 4            | 2          | 0         | 0                           |
| Cuyahoga          | 4,839         | 11        | 17        | 30         | 56         | 101        | 157        | 1,353        | 1,517        | 1,059        | 409          | 124        | 5         | 0                           |
| Darke             | 19            | 0         | 0         | 0          | 0          | 2          | 0          | 6            | 6            | 2            | 3            | 0          | 0         | 0                           |
| Defiance          | 11            | 0         | 0         | 0          | 0          | 0          | 0          | 1            | 5            | 4            | 1            | 0          | 0         | 0                           |
| Delaware          | 166           | 0         | 0         | 0          | 2          | 3          | 3          | 37           | 30           | 36           | 43           | 11         | 1         | 0                           |
| Erie              | 116           | 0         | 0         | 2          | 1          | 4          | 2          | 32           | 40           | 22           | 12           | 1          | 0         | 0                           |
| Fairfield         | 152           | 0         | 0         | 0          | 2          | 7          | 6          | 27           | 41           | 36           | 23           | 9          | 1         | 0                           |
| Fayette           | 29            | 0         | 0         | 0          | 1          | 0          | 3          | 10           | 7            | 5            | 2            | 1          | 0         | 0                           |
| Franklin          | 3,399         | 7         | 8         | 18         | 22         | 75         | 114        | 970          | 1,024        | 738          | 330          | 92         | 1         | 0                           |
| Fulton            | 16            | 0         | 0         | 0          | 0          | 1          | 1          | 6            | 8            | 0            | 0            | 0          | 0         | 0                           |
| Gallia            | 8             | 0         | 0         | 0          | 1          | 0          | 0          | 4            | 2            | 1            | 0            | 0          | 0         | 0                           |
| Geauga            | 56            | 0         | 0         | 0          | 2          | 2          | 2          | 17           | 12           | 11           | 8            | 2          | 0         | 0                           |
| Greene            | 190           | 1         | 3         | 2          | 0          | 4          | 5          | 71           | 57           | 24           | 17           | 6          | 0         | 0                           |
| Guernsey          | 27            | 0         | 0         | 0          | 2          | 1          | 1          | 8            | 8            | 5            | 2            | 0          | 0         | 0                           |
| Hamilton          | 2,278         | 4         | 7         | 20         | 24         | 60         | 84         | 650          | 656          | 499          | 213          | 59         | 2         | 0                           |
| Hancock           | 28            | 0         | 0         | 0          | 0          | 0          | 0          | 11           | 10           | 4            | 2            | 1          | 0         | 0                           |
| Hardin            | 24            | 0         | 0         | 0          | 0          | 2          | 0          | 9            | 7            | 5            | 1            | 0          | 0         | 0                           |
| Harrison          | 10            | 0         | 0         | 0          | 0          | 1          | 0          | 8            | 1            | 0            | 0            | 0          | 0         | 0                           |
| Henry             | 7             | 0         | 0         | 0          | 0          | 0          | 0          | 2            | 1            | 3            | 0            | 0          | 1         | 0                           |
| Highland          | 29            | 0         | 0         | 1          | 0          | 0          | 0          | 10           | 9            | 5            | 2            | 1          | 1         | 0                           |
| Hocking           | 15            | 0         | 0         | 0          | 1          | 1          | 1          | 2            | 5            | 4            | 0            | 1          | 0         | 0                           |
| Holmes            | 9             | 0         | 0         | 0          | 0          | 0          | 0          | 3            | 5            | 0            | 1            | 0          | 0         | 0                           |
| Huron             | 49            | 0         | 0         | 1          | 1          | 1          | 3          | 15           | 13           | 9            | 4            | 2          | 0         | 0                           |
| Jackson           | 20            | 0         | 0         | 0          | 1          | 0          | 4          | 7            | 2            | 3            | 1            | 2          | 0         | 0                           |
| Jefferson         | 7             | 0         | 0         | 0          | 0          | 0          | 0          | 2            | 2            | 1            | 2            | 0          | 0         | 0                           |
| Knox              | 39            | 0         | 1         | 0          | 0          | 0          | 1          | 17           | 7            | 6            | 5            | 2          | 0         | 0                           |
| Lake              | 348           | 2         | 0         | 2          | 12         | 4          | 14         | 104          | 95           | 66           | 35           | 14         | 0         | 0                           |
| Lawrence          | 5             | 0         | 0         | 0          | 0          | 0          | 0          | 2            | 0            | 2            | 1            | 0          | 0         | 0                           |

Table 4. Resident Induced Abortions Reported in Ohio, by County of Residence and Age, 2021 (Part 2)

Table Restricted to Abortions Obtained by Ohio Residents

| RESIDENCE    | Total | AGE GROUP |    |    |    |    |    |       |       |       |       |       |     | *Not Rep/<br>Unclassifiable |
|--------------|-------|-----------|----|----|----|----|----|-------|-------|-------|-------|-------|-----|-----------------------------|
|              |       | <15       | 15 | 16 | 17 | 18 | 19 | 20-24 | 25-29 | 30-34 | 35-39 | 40-44 | 45+ |                             |
| Licking      | 185   | 0         | 1  | 0  | 1  | 2  | 12 | 53    | 50    | 39    | 18    | 8     | 1   | 0                           |
| Logan        | 33    | 1         | 1  | 1  | 2  | 1  | 0  | 10    | 10    | 4     | 2     | 1     | 0   | 0                           |
| Lorain       | 538   | 1         | 0  | 8  | 11 | 19 | 12 | 164   | 164   | 100   | 47    | 11    | 1   | 0                           |
| Lucas        | 733   | 1         | 2  | 10 | 21 | 13 | 26 | 215   | 234   | 153   | 42    | 15    | 1   | 0                           |
| Madison      | 30    | 0         | 0  | 0  | 0  | 1  | 0  | 8     | 10    | 7     | 3     | 1     | 0   | 0                           |
| Mahoning     | 455   | 1         | 3  | 3  | 3  | 13 | 16 | 130   | 143   | 97    | 33    | 12    | 1   | 0                           |
| Marion       | 72    | 1         | 0  | 0  | 2  | 0  | 4  | 19    | 27    | 13    | 6     | 0     | 0   | 0                           |
| Medina       | 159   | 0         | 0  | 1  | 2  | 7  | 6  | 38    | 38    | 35    | 24    | 8     | 0   | 0                           |
| Meigs        | 5     | 0         | 0  | 0  | 0  | 0  | 0  | 0     | 2     | 1     | 2     | 0     | 0   | 0                           |
| Mercer       | 14    | 0         | 0  | 0  | 0  | 0  | 0  | 4     | 6     | 2     | 1     | 1     | 0   | 0                           |
| Miami        | 99    | 0         | 0  | 0  | 1  | 4  | 3  | 26    | 42    | 12    | 8     | 3     | 0   | 0                           |
| Monroe       | 7     | 0         | 0  | 0  | 0  | 0  | 0  | 0     | 4     | 1     | 2     | 0     | 0   | 0                           |
| Montgomery   | 1,318 | 7         | 8  | 11 | 16 | 37 | 54 | 394   | 421   | 226   | 109   | 33    | 2   | 0                           |
| Morgan       | 4     | 0         | 0  | 0  | 0  | 0  | 0  | 0     | 3     | 0     | 1     | 0     | 0   | 0                           |
| Morrow       | 18    | 0         | 0  | 0  | 0  | 1  | 1  | 5     | 7     | 3     | 0     | 1     | 0   | 0                           |
| Muskingum    | 72    | 0         | 0  | 0  | 0  | 4  | 1  | 25    | 24    | 10    | 7     | 1     | 0   | 0                           |
| Noble        | 2     | 0         | 0  | 0  | 0  | 0  | 1  | 0     | 1     | 0     | 0     | 0     | 0   | 0                           |
| Ottawa       | 23    | 0         | 0  | 1  | 0  | 0  | 1  | 7     | 7     | 3     | 3     | 0     | 1   | 0                           |
| Paulding     | 3     | 0         | 0  | 0  | 0  | 1  | 0  | 2     | 0     | 0     | 0     | 0     | 0   | 0                           |
| Perry        | 23    | 0         | 0  | 0  | 0  | 1  | 1  | 9     | 5     | 5     | 2     | 0     | 0   | 0                           |
| Pickaway     | 50    | 0         | 0  | 0  | 0  | 1  | 5  | 15    | 16    | 6     | 4     | 3     | 0   | 0                           |
| Pike         | 12    | 0         | 0  | 0  | 0  | 1  | 1  | 7     | 2     | 1     | 0     | 0     | 0   | 0                           |
| Portage      | 215   | 1         | 1  | 1  | 0  | 5  | 12 | 75    | 54    | 33    | 25    | 8     | 0   | 0                           |
| Preble       | 37    | 0         | 0  | 0  | 1  | 0  | 1  | 10    | 8     | 11    | 5     | 0     | 1   | 0                           |
| Putnam       | 9     | 0         | 0  | 0  | 0  | 1  | 2  | 2     | 1     | 3     | 0     | 0     | 0   | 0                           |
| Richland     | 146   | 0         | 0  | 1  | 0  | 6  | 2  | 49    | 56    | 19    | 9     | 4     | 0   | 0                           |
| Ross         | 62    | 0         | 1  | 2  | 1  | 1  | 3  | 22    | 17    | 8     | 3     | 4     | 0   | 0                           |
| Sandusky     | 30    | 1         | 1  | 0  | 1  | 0  | 0  | 11    | 10    | 2     | 2     | 2     | 0   | 0                           |
| Scioto       | 34    | 1         | 0  | 0  | 1  | 2  | 1  | 10    | 6     | 7     | 5     | 1     | 0   | 0                           |
| Seneca       | 36    | 0         | 0  | 1  | 0  | 0  | 2  | 11    | 7     | 11    | 3     | 1     | 0   | 0                           |
| Shelby       | 25    | 0         | 0  | 0  | 0  | 1  | 1  | 9     | 6     | 5     | 3     | 0     | 0   | 0                           |
| Stark        | 613   | 2         | 2  | 6  | 9  | 25 | 23 | 189   | 175   | 127   | 43    | 12    | 0   | 0                           |
| Summit       | 1,416 | 5         | 2  | 12 | 13 | 42 | 53 | 457   | 429   | 247   | 125   | 29    | 2   | 0                           |
| Trumbull     | 274   | 1         | 2  | 3  | 5  | 5  | 12 | 85    | 77    | 56    | 26    | 2     | 0   | 0                           |
| Tuscarawas   | 80    | 0         | 1  | 0  | 0  | 4  | 2  | 30    | 23    | 16    | 3     | 1     | 0   | 0                           |
| Union        | 29    | 0         | 0  | 0  | 1  | 2  | 1  | 5     | 6     | 9     | 4     | 1     | 0   | 0                           |
| Van Wert     | 8     | 0         | 0  | 0  | 0  | 0  | 0  | 0     | 2     | 4     | 2     | 0     | 0   | 0                           |
| Vinton       | 6     | 0         | 0  | 0  | 0  | 0  | 0  | 1     | 3     | 1     | 1     | 0     | 0   | 0                           |
| Warren       | 215   | 1         | 1  | 2  | 3  | 4  | 6  | 54    | 47    | 38    | 39    | 17    | 3   | 0                           |
| Washington   | 12    | 0         | 0  | 0  | 0  | 2  | 0  | 4     | 3     | 0     | 3     | 0     | 0   | 0                           |
| Wayne        | 70    | 0         | 0  | 0  | 1  | 3  | 3  | 24    | 19    | 10    | 6     | 4     | 0   | 0                           |
| Williams     | 14    | 0         | 0  | 0  | 0  | 1  | 2  | 4     | 2     | 3     | 2     | 0     | 0   | 0                           |
| Wood         | 81    | 0         | 0  | 1  | 1  | 1  | 3  | 33    | 20    | 16    | 5     | 1     | 0   | 0                           |
| Wyandot      | 13    | 0         | 0  | 0  | 0  | 0  | 0  | 4     | 6     | 1     | 1     | 1     | 0   | 0                           |
| Not Reported | 0     | 0         | 0  | 0  | 0  | 0  | 0  | 0     | 0     | 0     | 0     | 0     | 0   | 0                           |

Table 5a. Resident Induced Abortions Reported in Ohio, by Selected Counties, Race, and Broad Age Groups, 2021

Table Restricted to Abortions Obtained by Ohio Residents

| County of Residence | Race*         | Age Group |          |       |        |       |       |      | Not Rep/<br>Unclassifiable |
|---------------------|---------------|-----------|----------|-------|--------|-------|-------|------|----------------------------|
|                     |               | Total     | Under 18 | 18-19 | 20-29  | 30-39 | 40-49 | 50 + |                            |
| OHIO                | TOTAL         | 20,716    | 517      | 1,265 | 12,258 | 6,101 | 575   | 0    | 0                          |
|                     | White         | 8,036     | 172      | 494   | 4,741  | 2,332 | 297   | 0    | 0                          |
|                     | Black         | 9,234     | 264      | 544   | 5,571  | 2,674 | 181   | 0    | 0                          |
|                     | Other/Unknown | 3,446     | 81       | 227   | 1,946  | 1,095 | 97    | 0    | 0                          |
| Allen               | TOTAL         | 122       | 2        | 9     | 81     | 26    | 4     | 0    | 0                          |
|                     | White         | 44        | 0        | 2     | 27     | 13    | 2     | 0    | 0                          |
|                     | Black         | 44        | 1        | 5     | 33     | 4     | 1     | 0    | 0                          |
|                     | Other/Unknown | 34        | 1        | 2     | 21     | 9     | 1     | 0    | 0                          |
| Ashtabula           | TOTAL         | 123       | 6        | 10    | 69     | 37    | 1     | 0    | 0                          |
|                     | White         | 96        | 3        | 5     | 57     | 30    | 1     | 0    | 0                          |
|                     | Black         | 11        | 0        | 3     | 6      | 2     | 0     | 0    | 0                          |
|                     | Other/Unknown | 16        | 3        | 2     | 6      | 5     | 0     | 0    | 0                          |
| Athens              | TOTAL         | 51        | 2        | 3     | 37     | 9     | 0     | 0    | 0                          |
|                     | White         | 39        | 1        | 3     | 31     | 4     | 0     | 0    | 0                          |
|                     | Black         | 3         | 0        | 0     | 1      | 2     | 0     | 0    | 0                          |
|                     | Other/Unknown | 9         | 1        | 0     | 5      | 3     | 0     | 0    | 0                          |
| Butler              | TOTAL         | 530       | 16       | 28    | 300    | 179   | 7     | 0    | 0                          |
|                     | White         | 278       | 10       | 15    | 162    | 88    | 3     | 0    | 0                          |
|                     | Black         | 147       | 5        | 6     | 78     | 55    | 3     | 0    | 0                          |
|                     | Other/Unknown | 105       | 1        | 7     | 60     | 36    | 1     | 0    | 0                          |
| Clark               | TOTAL         | 214       | 2        | 23    | 124    | 59    | 6     | 0    | 0                          |
|                     | White         | 115       | 0        | 9     | 79     | 23    | 4     | 0    | 0                          |
|                     | Black         | 65        | 2        | 8     | 23     | 30    | 2     | 0    | 0                          |
|                     | Other/Unknown | 34        | 0        | 6     | 22     | 6     | 0     | 0    | 0                          |
| Clermont            | TOTAL         | 186       | 5        | 9     | 113    | 53    | 6     | 0    | 0                          |
|                     | White         | 160       | 5        | 9     | 99     | 41    | 6     | 0    | 0                          |
|                     | Black         | 12        | 0        | 0     | 8      | 4     | 0     | 0    | 0                          |
|                     | Other/Unknown | 14        | 0        | 0     | 6      | 8     | 0     | 0    | 0                          |
| Columbiana          | TOTAL         | 49        | 2        | 5     | 28     | 14    | 0     | 0    | 0                          |
|                     | White         | 46        | 2        | 5     | 25     | 14    | 0     | 0    | 0                          |
|                     | Black         | 2         | 0        | 0     | 2      | 0     | 0     | 0    | 0                          |
|                     | Other/Unknown | 1         | 0        | 0     | 1      | 0     | 0     | 0    | 0                          |
| Cuyahoga            | TOTAL         | 4,839     | 114      | 258   | 2,870  | 1,468 | 129   | 0    | 0                          |
|                     | White         | 1,088     | 12       | 36    | 611    | 384   | 45    | 0    | 0                          |
|                     | Black         | 3,233     | 94       | 193   | 1,953  | 922   | 71    | 0    | 0                          |
|                     | Other/Unknown | 518       | 8        | 29    | 306    | 162   | 13    | 0    | 0                          |
| Delaware            | TOTAL         | 166       | 2        | 6     | 67     | 79    | 12    | 0    | 0                          |
|                     | White         | 90        | 1        | 4     | 40     | 38    | 7     | 0    | 0                          |
|                     | Black         | 15        | 0        | 0     | 9      | 4     | 2     | 0    | 0                          |
|                     | Other/Unknown | 61        | 1        | 2     | 18     | 37    | 3     | 0    | 0                          |

Table 5a. Resident Induced Abortions Reported in Ohio, by Selected Counties, Race, and Broad Age Groups, 2021 (Part 2)

Table Restricted to Abortions Obtained by Ohio Residents

| County of Residence | Race*         | Total | Age Group |       |       |       |       |      | Not Rep/<br>Unclassifiable |
|---------------------|---------------|-------|-----------|-------|-------|-------|-------|------|----------------------------|
|                     |               |       | Under 18  | 18-19 | 20-29 | 30-39 | 40-49 | 50 + |                            |
| Erie                | TOTAL         | 116   | 3         | 6     | 72    | 34    | 1     | 0    | 0                          |
|                     | White         | 63    | 1         | 3     | 41    | 18    | 0     | 0    | 0                          |
|                     | Black         | 37    | 2         | 2     | 21    | 11    | 1     | 0    | 0                          |
|                     | Other/Unknown | 16    | 0         | 1     | 10    | 5     | 0     | 0    | 0                          |
| Fairfield           | TOTAL         | 152   | 2         | 13    | 68    | 59    | 10    | 0    | 0                          |
|                     | White         | 68    | 1         | 10    | 31    | 22    | 4     | 0    | 0                          |
|                     | Black         | 40    | 0         | 1     | 20    | 15    | 4     | 0    | 0                          |
|                     | Other/Unknown | 44    | 1         | 2     | 17    | 22    | 2     | 0    | 0                          |
| Franklin            | TOTAL         | 3,399 | 55        | 189   | 1,994 | 1,068 | 93    | 0    | 0                          |
|                     | White         | 863   | 16        | 44    | 539   | 235   | 29    | 0    | 0                          |
|                     | Black         | 1,471 | 26        | 76    | 849   | 488   | 32    | 0    | 0                          |
|                     | Other/Unknown | 1,065 | 13        | 69    | 606   | 345   | 32    | 0    | 0                          |
| Greene              | TOTAL         | 190   | 6         | 9     | 128   | 41    | 6     | 0    | 0                          |
|                     | White         | 106   | 4         | 8     | 61    | 28    | 5     | 0    | 0                          |
|                     | Black         | 55    | 1         | 1     | 47    | 6     | 0     | 0    | 0                          |
|                     | Other/Unknown | 29    | 1         | 0     | 20    | 7     | 1     | 0    | 0                          |
| Hamilton            | TOTAL         | 2,278 | 55        | 144   | 1,306 | 712   | 61    | 0    | 0                          |
|                     | White         | 604   | 6         | 46    | 344   | 185   | 23    | 0    | 0                          |
|                     | Black         | 1,424 | 45        | 77    | 826   | 447   | 29    | 0    | 0                          |
|                     | Other/Unknown | 250   | 4         | 21    | 136   | 80    | 9     | 0    | 0                          |
| Hancock             | TOTAL         | 28    | 0         | 0     | 21    | 6     | 1     | 0    | 0                          |
|                     | White         | 21    | 0         | 0     | 17    | 3     | 1     | 0    | 0                          |
|                     | Black         | 2     | 0         | 0     | 1     | 1     | 0     | 0    | 0                          |
|                     | Other/Unknown | 5     | 0         | 0     | 3     | 2     | 0     | 0    | 0                          |
| Jefferson           | TOTAL         | 7     | 0         | 0     | 4     | 3     | 0     | 0    | 0                          |
|                     | White         | 6     | 0         | 0     | 4     | 2     | 0     | 0    | 0                          |
|                     | Black         | 1     | 0         | 0     | 0     | 1     | 0     | 0    | 0                          |
|                     | Other/Unknown | 0     | 0         | 0     | 0     | 0     | 0     | 0    | 0                          |
| Knox                | TOTAL         | 39    | 1         | 1     | 24    | 11    | 2     | 0    | 0                          |
|                     | White         | 31    | 1         | 0     | 22    | 6     | 2     | 0    | 0                          |
|                     | Black         | 2     | 0         | 0     | 0     | 2     | 0     | 0    | 0                          |
|                     | Other/Unknown | 6     | 0         | 1     | 2     | 3     | 0     | 0    | 0                          |
| Lake                | TOTAL         | 348   | 16        | 18    | 199   | 101   | 14    | 0    | 0                          |
|                     | White         | 213   | 11        | 9     | 121   | 61    | 11    | 0    | 0                          |
|                     | Black         | 89    | 2         | 3     | 58    | 23    | 3     | 0    | 0                          |
|                     | Other/Unknown | 46    | 3         | 6     | 20    | 17    | 0     | 0    | 0                          |

Table 5a. Resident Induced Abortions Reported in Ohio, by Selected Counties, Race, and Broad Age Groups, 2021 (Part 3)

Table Restricted to Abortions Obtained by Ohio Residents

| County of Residence | Race*         | Total | Age Group |       |       |       |       |      | Not Rep/<br>Unclassifiable |
|---------------------|---------------|-------|-----------|-------|-------|-------|-------|------|----------------------------|
|                     |               |       | Under 18  | 18-19 | 20-29 | 30-39 | 40-49 | 50 + |                            |
| Licking             | TOTAL         | 185   | 2         | 14    | 103   | 57    | 9     | 0    | 0                          |
|                     | White         | 116   | 1         | 9     | 65    | 33    | 8     | 0    | 0                          |
|                     | Black         | 24    | 0         | 2     | 14    | 8     | 0     | 0    | 0                          |
|                     | Other/Unknown | 45    | 1         | 3     | 24    | 16    | 1     | 0    | 0                          |
| Lorain              | TOTAL         | 538   | 20        | 31    | 328   | 147   | 12    | 0    | 0                          |
|                     | White         | 287   | 11        | 16    | 169   | 82    | 9     | 0    | 0                          |
|                     | Black         | 157   | 2         | 9     | 101   | 43    | 2     | 0    | 0                          |
|                     | Other/Unknown | 94    | 7         | 6     | 58    | 22    | 1     | 0    | 0                          |
| Lucas               | TOTAL         | 733   | 34        | 39    | 449   | 195   | 16    | 0    | 0                          |
|                     | White         | 257   | 5         | 11    | 160   | 74    | 7     | 0    | 0                          |
|                     | Black         | 294   | 17        | 17    | 187   | 69    | 4     | 0    | 0                          |
|                     | Other/Unknown | 182   | 12        | 11    | 102   | 52    | 5     | 0    | 0                          |
| Mahoning            | TOTAL         | 455   | 9         | 29    | 274   | 130   | 13    | 0    | 0                          |
|                     | White         | 168   | 3         | 11    | 92    | 55    | 7     | 0    | 0                          |
|                     | Black         | 234   | 4         | 16    | 146   | 63    | 5     | 0    | 0                          |
|                     | Other/Unknown | 53    | 2         | 2     | 36    | 12    | 1     | 0    | 0                          |
| Marion              | TOTAL         | 72    | 3         | 4     | 46    | 19    | 0     | 0    | 0                          |
|                     | White         | 46    | 2         | 4     | 30    | 10    | 0     | 0    | 0                          |
|                     | Black         | 8     | 0         | 0     | 4     | 4     | 0     | 0    | 0                          |
|                     | Other/Unknown | 18    | 1         | 0     | 12    | 5     | 0     | 0    | 0                          |
| Medina              | TOTAL         | 159   | 3         | 13    | 76    | 59    | 8     | 0    | 0                          |
|                     | White         | 125   | 1         | 11    | 59    | 47    | 7     | 0    | 0                          |
|                     | Black         | 15    | 1         | 0     | 10    | 4     | 0     | 0    | 0                          |
|                     | Other/Unknown | 19    | 1         | 2     | 7     | 8     | 1     | 0    | 0                          |
| Miami               | TOTAL         | 99    | 1         | 7     | 68    | 20    | 3     | 0    | 0                          |
|                     | White         | 83    | 0         | 5     | 59    | 16    | 3     | 0    | 0                          |
|                     | Black         | 4     | 0         | 1     | 2     | 1     | 0     | 0    | 0                          |
|                     | Other/Unknown | 12    | 1         | 1     | 7     | 3     | 0     | 0    | 0                          |
| Montgomery          | TOTAL         | 1,318 | 42        | 91    | 815   | 335   | 35    | 0    | 0                          |
|                     | White         | 426   | 7         | 32    | 255   | 114   | 18    | 0    | 0                          |
|                     | Black         | 748   | 33        | 53    | 467   | 181   | 14    | 0    | 0                          |
|                     | Other/Unknown | 144   | 2         | 6     | 93    | 40    | 3     | 0    | 0                          |
| Portage             | TOTAL         | 215   | 3         | 17    | 129   | 58    | 8     | 0    | 0                          |
|                     | White         | 146   | 2         | 13    | 89    | 34    | 8     | 0    | 0                          |
|                     | Black         | 44    | 0         | 3     | 24    | 17    | 0     | 0    | 0                          |
|                     | Other/Unknown | 25    | 1         | 1     | 16    | 7     | 0     | 0    | 0                          |
| Richland            | TOTAL         | 146   | 1         | 8     | 105   | 28    | 4     | 0    | 0                          |
|                     | White         | 91    | 0         | 3     | 69    | 15    | 4     | 0    | 0                          |
|                     | Black         | 31    | 1         | 2     | 17    | 11    | 0     | 0    | 0                          |
|                     | Other/Unknown | 24    | 0         | 3     | 19    | 2     | 0     | 0    | 0                          |

Table 5a. Resident Induced Abortions Reported in Ohio, by Selected Counties, Race, and Broad Age Groups, 2021 (Part 4)

Table Restricted to Abortions Obtained by Ohio Residents

| County of Residence | Race*         | Total | Age Group |       |       |       |       |      | Not Rep/<br>Unclassifiable |
|---------------------|---------------|-------|-----------|-------|-------|-------|-------|------|----------------------------|
|                     |               |       | Under 18  | 18-19 | 20-29 | 30-39 | 40-49 | 50 + |                            |
| Sandusky            | TOTAL         | 30    | 3         | 0     | 21    | 4     | 2     | 0    | 0                          |
|                     | White         | 22    | 1         | 0     | 16    | 3     | 2     | 0    | 0                          |
|                     | Black         | 3     | 0         | 0     | 3     | 0     | 0     | 0    | 0                          |
|                     | Other/Unknown | 5     | 2         | 0     | 2     | 1     | 0     | 0    | 0                          |
| Scioto              | TOTAL         | 34    | 2         | 3     | 16    | 12    | 1     | 0    | 0                          |
|                     | White         | 28    | 1         | 2     | 15    | 9     | 1     | 0    | 0                          |
|                     | Black         | 1     | 0         | 0     | 0     | 1     | 0     | 0    | 0                          |
|                     | Other/Unknown | 5     | 1         | 1     | 1     | 2     | 0     | 0    | 0                          |
| Seneca              | TOTAL         | 36    | 1         | 2     | 18    | 14    | 1     | 0    | 0                          |
|                     | White         | 29    | 1         | 1     | 14    | 12    | 1     | 0    | 0                          |
|                     | Black         | 3     | 0         | 0     | 2     | 1     | 0     | 0    | 0                          |
|                     | Other/Unknown | 4     | 0         | 1     | 2     | 1     | 0     | 0    | 0                          |
| Stark               | TOTAL         | 613   | 19        | 48    | 364   | 170   | 12    | 0    | 0                          |
|                     | White         | 357   | 10        | 27    | 214   | 96    | 10    | 0    | 0                          |
|                     | Black         | 173   | 6         | 14    | 97    | 55    | 1     | 0    | 0                          |
|                     | Other/Unknown | 83    | 3         | 7     | 53    | 19    | 1     | 0    | 0                          |
| Summit              | TOTAL         | 1,416 | 32        | 95    | 886   | 372   | 31    | 0    | 0                          |
|                     | White         | 527   | 12        | 37    | 311   | 149   | 18    | 0    | 0                          |
|                     | Black         | 680   | 17        | 47    | 455   | 157   | 4     | 0    | 0                          |
|                     | Other/Unknown | 209   | 3         | 11    | 120   | 66    | 9     | 0    | 0                          |
| Trumbull            | TOTAL         | 274   | 11        | 17    | 162   | 82    | 2     | 0    | 0                          |
|                     | White         | 156   | 8         | 14    | 81    | 51    | 2     | 0    | 0                          |
|                     | Black         | 90    | 2         | 2     | 61    | 25    | 0     | 0    | 0                          |
|                     | Other/Unknown | 28    | 1         | 1     | 20    | 6     | 0     | 0    | 0                          |
| Warren              | TOTAL         | 215   | 7         | 10    | 101   | 77    | 20    | 0    | 0                          |
|                     | White         | 154   | 7         | 9     | 80    | 45    | 13    | 0    | 0                          |
|                     | Black         | 21    | 0         | 1     | 13    | 4     | 3     | 0    | 0                          |
|                     | Other/Unknown | 40    | 0         | 0     | 8     | 28    | 4     | 0    | 0                          |
| Wayne               | TOTAL         | 70    | 1         | 6     | 43    | 16    | 4     | 0    | 0                          |
|                     | White         | 56    | 0         | 5     | 36    | 13    | 2     | 0    | 0                          |
|                     | Black         | 5     | 0         | 0     | 4     | 1     | 0     | 0    | 0                          |
|                     | Other/Unknown | 9     | 1         | 1     | 3     | 2     | 2     | 0    | 0                          |
| Wood                | TOTAL         | 81    | 2         | 4     | 53    | 21    | 1     | 0    | 0                          |
|                     | White         | 62    | 2         | 3     | 42    | 15    | 0     | 0    | 0                          |
|                     | Black         | 6     | 0         | 0     | 3     | 3     | 0     | 0    | 0                          |
|                     | Other/Unknown | 13    | 0         | 1     | 8     | 3     | 1     | 0    | 0                          |

\* "Other/Unknown" includes "Not Reported."

Not all counties are displayed in this table in order to prevent disclosure of confidential information.

Table 5b. Resident Induced Abortions Reported in Ohio, by Selected Counties, Race, and Age Group, 2021

Table Restricted to Abortions Obtained by Ohio Residents

| County   | Race*             | Total  | Age Group |    |     |     |       |     |     |       |     |       |       |       |       |       |       | Not Rep/<br>Unclassi-<br>fiable |     |
|----------|-------------------|--------|-----------|----|-----|-----|-------|-----|-----|-------|-----|-------|-------|-------|-------|-------|-------|---------------------------------|-----|
|          |                   |        | <15       | 15 | 16  | 17  | 15-17 | 18  | 19  | 18-19 | 20  | 21    | 20-24 | 25-29 | 30-34 | 35-39 | 40-44 |                                 | 45+ |
| OHIO     | TOTAL             | 20,716 | 54        | 73 | 150 | 240 | 463   | 525 | 740 | 1,265 | 952 | 1,229 | 6,072 | 6,186 | 4,202 | 1,899 | 546   | 29                              | 0   |
|          | White             | 8,036  | 21        | 23 | 45  | 83  | 151   | 198 | 296 | 494   | 402 | 468   | 2,444 | 2,297 | 1,501 | 831   | 284   | 13                              | 0   |
|          | Black             | 9,234  | 24        | 37 | 79  | 124 | 240   | 239 | 305 | 544   | 398 | 550   | 2,656 | 2,915 | 1,979 | 695   | 174   | 7                               | 0   |
|          | Other/<br>Unknown | 3,446  | 9         | 13 | 26  | 33  | 72    | 88  | 139 | 227   | 152 | 211   | 972   | 974   | 722   | 373   | 88    | 9                               | 0   |
| Butler   | TOTAL             | 530    | 2         | 4  | 4   | 6   | 14    | 9   | 19  | 28    | 29  | 31    | 143   | 157   | 105   | 74    | 6     | 1                               | 0   |
|          | White             | 278    | 2         | 2  | 1   | 5   | 8     | 4   | 11  | 15    | 17  | 20    | 83    | 79    | 49    | 39    | 3     | 0                               | 0   |
|          | Black             | 147    | 0         | 2  | 2   | 1   | 5     | 3   | 3   | 6     | 4   | 4     | 28    | 50    | 33    | 22    | 3     | 0                               | 0   |
|          | Other/<br>Unknown | 105    | 0         | 0  | 1   | 0   | 1     | 2   | 5   | 7     | 8   | 7     | 32    | 28    | 23    | 13    | 0     | 1                               | 0   |
| Cuyahoga | TOTAL             | 4,839  | 11        | 17 | 30  | 56  | 103   | 101 | 157 | 258   | 194 | 280   | 1,353 | 1,517 | 1,059 | 409   | 124   | 5                               | 0   |
|          | White             | 1,088  | 1         | 0  | 5   | 6   | 11    | 12  | 24  | 36    | 39  | 57    | 280   | 331   | 253   | 131   | 43    | 2                               | 0   |
|          | Black             | 3,233  | 9         | 16 | 23  | 46  | 85    | 77  | 116 | 193   | 139 | 188   | 932   | 1,021 | 698   | 224   | 69    | 2                               | 0   |
|          | Other/<br>Unknown | 518    | 1         | 1  | 2   | 4   | 7     | 12  | 17  | 29    | 16  | 35    | 141   | 165   | 108   | 54    | 12    | 1                               | 0   |
| Franklin | TOTAL             | 3,399  | 7         | 8  | 18  | 22  | 48    | 75  | 114 | 189   | 141 | 189   | 970   | 1,024 | 738   | 330   | 92    | 1                               | 0   |
|          | White             | 863    | 2         | 3  | 5   | 6   | 14    | 16  | 28  | 44    | 34  | 46    | 266   | 273   | 142   | 93    | 29    | 0                               | 0   |
|          | Black             | 1,471  | 3         | 2  | 10  | 11  | 23    | 35  | 41  | 76    | 62  | 82    | 410   | 439   | 359   | 129   | 32    | 0                               | 0   |
|          | Other/<br>Unknown | 1,065  | 2         | 3  | 3   | 5   | 11    | 24  | 45  | 69    | 45  | 61    | 294   | 312   | 237   | 108   | 31    | 1                               | 0   |
| Greene   | TOTAL             | 190    | 1         | 3  | 2   | 0   | 5     | 4   | 5   | 9     | 22  | 11    | 71    | 57    | 24    | 17    | 6     | 0                               | 0   |
|          | White             | 106    | 1         | 2  | 1   | 0   | 3     | 3   | 5   | 8     | 15  | 4     | 34    | 27    | 13    | 15    | 5     | 0                               | 0   |
|          | Black             | 55     | 0         | 1  | 0   | 0   | 1     | 1   | 0   | 1     | 4   | 5     | 25    | 22    | 5     | 1     | 0     | 0                               | 0   |
|          | Other/<br>Unknown | 29     | 0         | 0  | 1   | 0   | 1     | 0   | 0   | 0     | 3   | 2     | 12    | 8     | 6     | 1     | 1     | 0                               | 0   |

Table 5b. Resident Induced Abortions Reported in Ohio, by Selected Counties, Race, and Age Group, 2021 (Part 2)

Table Restricted to Abortions Obtained by Ohio Residents

| County     | Race*             | Total | Age Group |    |    |    |       |    |    |       |     |     |       |       |       |       |       |     | Not Rep/<br>Unclassi-<br>fiable |
|------------|-------------------|-------|-----------|----|----|----|-------|----|----|-------|-----|-----|-------|-------|-------|-------|-------|-----|---------------------------------|
|            |                   |       | <15       | 15 | 16 | 17 | 15-17 | 18 | 19 | 18-19 | 20  | 21  | 20-24 | 25-29 | 30-34 | 35-39 | 40-44 | 45+ |                                 |
| Hamilton   | TOTAL             | 2,278 | 4         | 7  | 20 | 24 | 51    | 60 | 84 | 144   | 101 | 131 | 650   | 656   | 499   | 213   | 59    | 2   | 0                               |
|            | White             | 604   | 0         | 3  | 1  | 2  | 6     | 18 | 28 | 46    | 28  | 36  | 169   | 175   | 117   | 68    | 22    | 1   | 0                               |
|            | Black             | 1,424 | 3         | 3  | 18 | 21 | 42    | 34 | 43 | 77    | 59  | 82  | 409   | 417   | 330   | 117   | 29    | 0   | 0                               |
|            | Other/<br>Unknown | 250   | 1         | 1  | 1  | 1  | 3     | 8  | 13 | 21    | 14  | 13  | 72    | 64    | 52    | 28    | 8     | 1   | 0                               |
| Lorain     | TOTAL             | 538   | 1         | 0  | 8  | 11 | 19    | 19 | 12 | 31    | 20  | 42  | 164   | 164   | 100   | 47    | 11    | 1   | 0                               |
|            | White             | 287   | 1         | 0  | 2  | 8  | 10    | 9  | 7  | 16    | 14  | 24  | 96    | 73    | 55    | 27    | 8     | 1   | 0                               |
|            | Black             | 157   | 0         | 0  | 1  | 1  | 2     | 6  | 3  | 9     | 3   | 11  | 41    | 60    | 29    | 14    | 2     | 0   | 0                               |
|            | Other/<br>Unknown | 94    | 0         | 0  | 5  | 2  | 7     | 4  | 2  | 6     | 3   | 7   | 27    | 31    | 16    | 6     | 1     | 0   | 0                               |
| Lucas      | TOTAL             | 733   | 1         | 2  | 10 | 21 | 33    | 13 | 26 | 39    | 41  | 41  | 215   | 234   | 153   | 42    | 15    | 1   | 0                               |
|            | White             | 257   | 0         | 0  | 1  | 4  | 5     | 3  | 8  | 11    | 20  | 15  | 78    | 82    | 52    | 22    | 6     | 1   | 0                               |
|            | Black             | 294   | 0         | 1  | 4  | 12 | 17    | 7  | 10 | 17    | 15  | 16  | 83    | 104   | 58    | 11    | 4     | 0   | 0                               |
|            | Other/<br>Unknown | 182   | 1         | 1  | 5  | 5  | 11    | 3  | 8  | 11    | 6   | 10  | 54    | 48    | 43    | 9     | 5     | 0   | 0                               |
| Montgomery | TOTAL             | 1,318 | 7         | 8  | 11 | 16 | 35    | 37 | 54 | 91    | 58  | 84  | 394   | 421   | 226   | 109   | 33    | 2   | 0                               |
|            | White             | 426   | 1         | 3  | 1  | 2  | 6     | 12 | 20 | 32    | 16  | 27  | 123   | 132   | 80    | 34    | 17    | 1   | 0                               |
|            | Black             | 748   | 6         | 4  | 9  | 14 | 27    | 23 | 30 | 53    | 33  | 45  | 227   | 240   | 122   | 59    | 13    | 1   | 0                               |
|            | Other/<br>Unknown | 144   | 0         | 1  | 1  | 0  | 2     | 2  | 4  | 6     | 9   | 12  | 44    | 49    | 24    | 16    | 3     | 0   | 0                               |
| Summit     | TOTAL             | 1,416 | 5         | 2  | 12 | 13 | 27    | 42 | 53 | 95    | 78  | 110 | 457   | 429   | 247   | 125   | 29    | 2   | 0                               |
|            | White             | 527   | 2         | 0  | 4  | 6  | 10    | 15 | 22 | 37    | 30  | 36  | 168   | 143   | 88    | 61    | 17    | 1   | 0                               |
|            | Black             | 680   | 2         | 2  | 7  | 6  | 15    | 22 | 25 | 47    | 36  | 60  | 221   | 234   | 118   | 39    | 4     | 0   | 0                               |
|            | Other/<br>Unknown | 209   | 1         | 0  | 1  | 1  | 2     | 5  | 6  | 11    | 12  | 14  | 68    | 52    | 41    | 25    | 8     | 1   | 0                               |

\* "Other/Unknown" includes "Not Reported."

Not all counties are displayed in this table in order to prevent disclosure of confidential information.



**Table 6. Induced Abortions Reported in Ohio, by County of Occurrence, 2007-2021**

| County of Occurrence | 2021          | 2020          | 2019          | 2018          | 2017          | 2016          | 2015          | 2014          | 2013          | 2012          | 2011          | 2010          | 2009          | 2008          | 2007          |
|----------------------|---------------|---------------|---------------|---------------|---------------|---------------|---------------|---------------|---------------|---------------|---------------|---------------|---------------|---------------|---------------|
| <b>TOTAL</b>         | <b>21,813</b> | <b>20,605</b> | <b>20,102</b> | <b>20,425</b> | <b>20,893</b> | <b>20,672</b> | <b>20,976</b> | <b>21,186</b> | <b>23,216</b> | <b>25,473</b> | <b>24,764</b> | <b>28,123</b> | <b>28,721</b> | <b>29,613</b> | <b>30,859</b> |
| Allen County         | 0             | 0             | 0             | 0             | 0             | 0             | 0             | 0             | 1             | 0             | 6             | 33            | 0             | 0             | 0             |
| Brown County         | 0             | 0             | 0             | 0             | 0             | 0             | 0             | 0             | 0             | 5             | 0             | 0             | 0             | 0             | 0             |
| Butler County        | 0             | 1             | 0             | 0             | 0             | 0             | 0             | 0             | 0             | 0             | 0             | 0             | 0             | 0             | 0             |
| Clark County         | 0             | 0             | 0             | 0             | 0             | 0             | 0             | 0             | 0             | 0             | 0             | 0             | 0             | 0             | 1             |
| Cuyahoga County      | 6,778         | 6,498         | 7,006         | 7,575         | 7,662         | 7,745         | 7,505         | 8,548         | 9,037         | 9,201         | 8,908         | 10,352        | 10,317        | 10,038        | 9,700         |
| Delaware County      | 1             | 0             | 0             | 0             | 1             | 0             | 0             | 0             | 0             | 0             | 0             | 0             | 0             | 0             | 0             |
| Erie County          | 0             | 0             | 0             | 0             | 0             | 0             | 0             | 0             | 0             | 0             | 0             | 1             | 0             | 1             | 0             |
| Franklin County      | 3,480         | 3,501         | 3,933         | 3,706         | 4,844         | 4,476         | 4,715         | 4,137         | 4,966         | 5,698         | 5,640         | 5,391         | 5,581         | 5,222         | 6,594         |
| Greene County        | 1             | 0             | 0             | 0             | 1             | 1             | 0             | 0             | 1             | 0             | 19            | 335           | 432           | 140           | 312           |
| Hamilton County      | 3,508         | 3,797         | 3,306         | 3,060         | 3,225         | 3,057         | 3,303         | 3,890         | 4,171         | 4,601         | 4,363         | 4,995         | 4,825         | 5,663         | 5,114         |
| Henry County         | 0             | 0             | 0             | 0             | 0             | 1             | 0             | 0             | 0             | 0             | 0             | 0             | 0             | 0             | 0             |
| Lake County          | 0             | 0             | 0             | 0             | 2             | 0             | 0             | 0             | 0             | 0             | 0             | 0             | 0             | 0             | 0             |
| Lucas County         | 1,012         | 988           | 1,105         | 1,488         | 1,320         | 1,144         | 986           | 733           | 1,511         | 1,960         | 2,318         | 2,563         | 2,548         | 2,338         | 2,212         |
| Mahoning County      | 4             | 90            | 62            | 0             | 0             | 0             | 0             | 0             | 0             | 0             | 0             | 20            | 572           | 690           | 817           |
| Miami County         | 1             | 0             | 0             | 0             | 0             | 0             | 0             | 0             | 0             | 0             | 0             | 0             | 0             | 0             | 0             |
| Montgomery County    | 3,458         | 2,770         | 2,740         | 2,871         | 2,339         | 2,358         | 2,599         | 1,855         | 1,798         | 1,931         | 1,701         | 2,078         | 2,088         | 2,411         | 2,403         |
| Richland County      | 15            | 45            | 50            | 0             | 0             | 0             | 0             | 0             | 0             | 0             | 0             | 0             | 0             | 0             | 0             |
| Shelby County        | 0             | 0             | 0             | 0             | 0             | 2             | 0             | 1             | 1             | 2             | 0             | 0             | 0             | 0             | 0             |
| Stark County         | 0             | 0             | 0             | 0             | 0             | 0             | 0             | 0             | 0             | 0             | 1             | 0             | 0             | 1             | 0             |
| Summit County        | 3,551         | 2,915         | 1,899         | 1,725         | 1,501         | 1,886         | 1,864         | 2,022         | 1,730         | 2,075         | 1,808         | 2,355         | 2,358         | 3,109         | 3,667         |
| Trumbull County      | 0             | 0             | 0             | 0             | 0             | 0             | 2             | 0             | 0             | 0             | 0             | 0             | 0             | 0             | 0             |
| Warren County        | 4             | 0             | 0             | 0             | 0             | 0             | 0             | 0             | 0             | 0             | 0             | 0             | 0             | 0             | 0             |
| Wayne County         | 0             | 0             | 0             | 0             | 0             | 0             | 2             | 0             | 0             | 0             | 0             | 0             | 0             | 0             | 0             |
| Wood County          | 0             | 0             | 1             | 0             | 0             | 0             | 0             | 0             | 0             | 0             | 0             | 0             | 0             | 0             | 0             |
| Ohio County Unknown  | 0             | 0             | 0             | 0             | 0             | 0             | 0             | 0             | 0             | 0             | 0             | 0             | 0             | 0             | 39            |

**Total 2021 abortions reported in Ohio by source:**

|                              |        |
|------------------------------|--------|
| Ambulatory Surgical Facility | 18,308 |
| Hospital                     | 115    |
| Non-Surgical Clinic          | 3,390  |

**Table 7. Induced Abortions Reported in Ohio, by Method of Termination and County of Occurrence, 2021**

| County of Occurrence | Total         | Surgical          |          |              |             |              |            | Non-surgical  |              |              |              |                | Not Reported |
|----------------------|---------------|-------------------|----------|--------------|-------------|--------------|------------|---------------|--------------|--------------|--------------|----------------|--------------|
|                      |               | Curettage Suction | D & Ext  | D & Evac     | Hysterotomy | Hysterectomy | Other Surg | Total Non-Sur | Mifepristone | Methotrexate | Misoprostol  | Other Non-Surg |              |
| <b>OHIO TOTAL</b>    | <b>21,813</b> | <b>9,152</b>      | <b>3</b> | <b>2,437</b> | <b>0</b>    | <b>1</b>     | <b>10</b>  | <b>10,240</b> | <b>9,891</b> | <b>2</b>     | <b>4,530</b> | <b>12</b>      | <b>0</b>     |
| Cuyahoga             | 6,778         | 3,927             | 2        | 1,191        | 0           | 1            | 5          | 1,656         | 1,643        | 0            | 5            | 8              | 0            |
| Delaware             | 1             | 0                 | 0        | 0            | 0           | 0            | 1          | 0             | 0            | 0            | 0            | 0              | 0            |
| Franklin             | 3,480         | 494               | 1        | 166          | 0           | 0            | 3          | 2,818         | 2,806        | 1            | 2,222        | 2              | 0            |
| Greene               | 1             | 0                 | 0        | 0            | 0           | 0            | 0          | 1             | 0            | 0            | 1            | 0              | 0            |
| Hamilton             | 3,508         | 1,881             | 0        | 673          | 0           | 0            | 1          | 969           | 965          | 0            | 4            | 0              | 0            |
| Lucas                | 1,012         | 1                 | 0        | 2            | 0           | 0            | 0          | 1,009         | 1,007        | 0            | 2            | 0              | 0            |
| Mahoning             | 4             | 0                 | 0        | 0            | 0           | 0            | 0          | 4             | 4            | 0            | 0            | 0              | 0            |
| Miami                | 1             | 0                 | 0        | 0            | 0           | 0            | 0          | 1             | 0            | 0            | 0            | 1              | 0            |
| Montgomery           | 3,458         | 1,612             | 0        | 400          | 0           | 0            | 0          | 1,448         | 1,443        | 0            | 4            | 1              | 0            |
| Richland             | 15            | 0                 | 0        | 0            | 0           | 0            | 0          | 15            | 15           | 0            | 0            | 0              | 0            |
| Summit               | 3,551         | 1,236             | 0        | 4            | 0           | 0            | 0          | 2,317         | 2,008        | 1            | 2,290        | 0              | 0            |
| Warren               | 4             | 1                 | 0        | 1            | 0           | 0            | 0          | 2             | 0            | 0            | 2            | 0              | 0            |

Note: More than one method can be reported for a procedure.  
 In the reports received, 12 counties were listed as the occurrence of an abortion (see Table 6).

**Table 8a. Total Induced Abortions Reported in Ohio, by Gestational Age, 2021**

| Gestational Age          | Number | Percent |
|--------------------------|--------|---------|
| Total Abortions Reported | 21,813 | 100.0   |
| Less than 9 Weeks        | 13,183 | 60.4    |
| 9-12 Weeks               | 5,762  | 26.4    |
| 13-18 Weeks              | 2,382  | 10.9    |
| 19-20 Weeks              | 330    | 1.5     |
| 21-24 Weeks              | 156    | 0.7     |
| 25-36 Weeks              | 0      | 0.0     |
| Not Reported             | 0      | 0.0     |

**Table 8b. Method Used to Determine Gestational Age of Fetus, Ohio, 2021**

| Method                | Number | Percent |
|-----------------------|--------|---------|
| Clinical Exam         | 8      | 0.0     |
| Last Menstrual Period | 3,145  | 14.4    |
| Ultrasound            | 18,698 | 85.7    |
| Other Reported Method | 5      | 0.0     |
| Not Reported          | 0      | 0.0     |

Note: More than one method of estimation can be reported.

**Table 9. Resident Induced Abortions Reported in Ohio, by Age of Women Obtaining Abortion and by Number of Prior Induced Abortions, 2021**

**Table Restricted to Abortions Obtained by Ohio Residents**

| Age Group                         | Prior Induced Abortion |        |       |       |     |     |     | Not Reported |
|-----------------------------------|------------------------|--------|-------|-------|-----|-----|-----|--------------|
|                                   | Total                  | 0      | 1     | 2     | 3   | 4   | 5+  |              |
| Total Abortions                   | 20,716                 | 11,487 | 4,645 | 2,038 | 832 | 312 | 248 | 1,154        |
| Under 18                          | 517                    | 468    | 21    | 3     | 1   | 0   | 0   | 24           |
| 18-19                             | 1,265                  | 1,054  | 120   | 17    | 1   | 0   | 1   | 72           |
| 20-24                             | 6,072                  | 4,005  | 1,239 | 387   | 101 | 28  | 4   | 308          |
| 25-29                             | 6,186                  | 3,068  | 1,546 | 713   | 303 | 105 | 77  | 374          |
| 30-34                             | 4,202                  | 1,830  | 1,060 | 583   | 269 | 122 | 106 | 232          |
| 35-39                             | 1,899                  | 788    | 507   | 270   | 124 | 51  | 46  | 113          |
| 40-44                             | 546                    | 260    | 144   | 61    | 33  | 6   | 14  | 28           |
| 45-59                             | 29                     | 14     | 8     | 4     | 0   | 0   | 0   | 3            |
| Age is Outside of Fertility Range | 0                      | 0      | 0     | 0     | 0   | 0   | 0   | 0            |
| Not Reported                      | 0                      | 0      | 0     | 0     | 0   | 0   | 0   | 0            |

**Table 10a. Total Induced Abortions in Ohio with Post-Abortion Complications, by Type of Complication, 2021**

Data Source: Confidential Abortion Reporting Form, Box 23

| Complication Type                              | Number of Complications | Percent of Abortions with Complications |
|--|-------------------------|---|
| Perforation of Uterus                          | 0                       | 0.0%                                    |
| Cervical Laceration                            | 3                       | 9.7%                                    |
| Hemorrhage                                     | 10                      | 32.3%                                   |
| Incomplete Abortion                            | 6                       | 19.4%                                   |
| Hematometra                                    | 2                       | 6.5%                                    |
| Anesthetic                                     | 0                       | 0.0%                                    |
| Failed Abortion                                | 2                       | 6.5%                                    |
| Infection                                      | 4                       | 12.9%                                   |
| Death  | 0                       | 0.0%                                    |
| Other  | 6                       | 34.8%                                   |
| Other Unknown Complication                     | 6                       | 34.8%                                   |
| Total Number of Complications*                 | 39                      | Not Applicable                          |
| Total Abortions with One or More Complications | 31                      | 100.00%                                 |

\* One termination may have more than one reported complication.

**Table 10b. Total Induced Abortions in Ohio with Post-Abortion Complications, by Type of Complication, 2021**

Data Source: Post-Abortion Care Report for Complications, Box 8

| Complication Type                              | Number of Complications | Percent of Abortions with Complications |
|--|-------------------------|---|
| Perforation of Uterus                          | 0                       | 0.0%                                    |
| Cervical Laceration                            | 0                       | 0.0%                                    |
| Hemorrhage                                     | 13                      | 11.3%                                   |
| Incomplete Abortion                            | 44                      | 38.3%                                   |
| Hematometra                                    | 12                      | 10.4%                                   |
| Anesthetic                                     | 0                       | 0.0%                                    |
| Failed Abortion                                | 47                      | 40.9%                                   |
| Infection                                      | 2                       | 1.7%                                    |
| Death  | 0                       | 0.0%                                    |
| Failure of Amniotic Fluid Ex                   | 0                       | 0.0%                                    |
| RH Incompatibility                             | 0                       | 0.0%                                    |
| Other  | 10                      | 8.7%                                    |
| Total Number of Complications*                 | 128                     | Not Applicable                          |
| Total Abortions with One or More Complications | 115                     | 100.0%                                  |

\* An abortion may have more than one reported complication.

**Table 11. Total Induced Abortions in Ohio with Post-Abortion Complications, by Type of Complication and Gestation Period, 2021**

Data Source: Post-Abortion Care Report for Complications, Box 4 and Box 8

| Complication Type                                     | Total      | Gestation Period          |           |           |          | Not Reported |
|---|------------|---------------------------|-----------|-----------|----------|--------------|
|   |            | < 9 Wks                   | 9-12 Wks  | 13-19 Wks | 20+ Wks  |              |
|   |            | (Number of Complications) |           |           |          |              |
| Perforation of Uterus                                 | 0          | 0                         | 0         | 0         | 0        | 0            |
| Cervical Laceration                                   | 0          | 0                         | 0         | 0         | 0        | 0            |
| Hemorrhage  | 13         | 5                         | 4         | 2         | 1        | 1            |
| Incomplete Abortion                                   | 44         | 33                        | 8         | 0         | 0        | 3            |
| Hematometra   | 12         | 5                         | 5         | 2         | 0        | 0            |
| Anesthetic  | 0          | 0                         | 0         | 0         | 0        | 0            |
| Failed Abortion                                       | 47         | 24                        | 21        | 0         | 0        | 2            |
| Infection   | 2          | 0                         | 2         | 0         | 0        | 0            |
| Death   | 0          | 0                         | 0         | 0         | 0        | 0            |
| Failure of Amniotic Fluid Ex                          | 0          | 0                         | 0         | 0         | 0        | 0            |
| RH Incompatibility                                    | 0          | 0                         | 0         | 0         | 0        | 0            |
| Other/Unreported                                      | 10         | 5                         | 1         | 3         | 0        | 1            |
| <b>Total Number of Complications*</b>                 | <b>128</b> | <b>72</b>                 | <b>41</b> | <b>7</b>  | <b>1</b> | <b>7</b>     |
| <b>Total Abortions with One or More Complications</b> | <b>115</b> | <b>67</b>                 | <b>37</b> | <b>5</b>  | <b>1</b> | <b>5</b>     |

\* An abortion may have more than one reported complication.

**Table 12. Resident Induced Abortions, by ZIP Code of Patient, Ohio, 2021**

| ZIP Code | Total | ZIP Code | Total | ZIP Code | Total | ZIP Code | Total |
|----------|-------|----------|-------|----------|-------|----------|-------|
| 43001    | 1     | 43076    | 12    | 43204    | 111   | 43320    | 1     |
| 43003    | 4     | 43078    | 28    | 43205    | 74    | 43322    | 2     |
| 43004    | 80    | 43080    | 2     | 43206    | 77    | 43326    | 14    |
| 43006    | 1     | 43081    | 124   | 43207    | 115   | 43331    | 1     |
| 43008    | 5     | 43082    | 23    | 43208    | 1     | 43332    | 2     |
| 43009    | 1     | 43084    | 1     | 43209    | 59    | 43333    | 1     |
| 43011    | 3     | 43085    | 38    | 43210    | 2     | 43334    | 4     |
| 43013    | 2     | 43088    | 1     | 43211    | 98    | 43338    | 5     |
| 43014    | 6     | 43101    | 1     | 43212    | 42    | 43342    | 5     |
| 43015    | 60    | 43102    | 2     | 43213    | 158   | 43344    | 3     |
| 43016    | 64    | 43103    | 15    | 43214    | 40    | 43351    | 7     |
| 43017    | 44    | 43105    | 3     | 43215    | 49    | 43357    | 2     |
| 43018    | 1     | 43107    | 2     | 43216    | 1     | 43358    | 2     |
| 43019    | 7     | 43109    | 1     | 43217    | 10    | 43360    | 1     |
| 43021    | 4     | 43110    | 120   | 43219    | 144   | 43402    | 24    |
| 43022    | 1     | 43112    | 3     | 43220    | 39    | 43403    | 2     |
| 43023    | 11    | 43113    | 22    | 43221    | 21    | 43406    | 3     |
| 43025    | 7     | 43115    | 4     | 43222    | 6     | 43408    | 1     |
| 43026    | 82    | 43116    | 4     | 43223    | 73    | 43410    | 4     |
| 43028    | 3     | 43119    | 43    | 43224    | 136   | 43412    | 1     |
| 43029    | 1     | 43120    | 1     | 43226    | 1     | 43413    | 1     |
| 43031    | 7     | 43123    | 70    | 43227    | 99    | 43416    | 1     |
| 43033    | 1     | 43125    | 30    | 43228    | 144   | 43420    | 12    |
| 43035    | 47    | 43128    | 3     | 43229    | 221   | 43430    | 1     |
| 43036    | 1     | 43130    | 41    | 43230    | 122   | 43431    | 2     |
| 43040    | 15    | 43135    | 1     | 43231    | 82    | 43443    | 1     |
| 43044    | 3     | 43136    | 2     | 43232    | 225   | 43447    | 1     |
| 43046    | 2     | 43137    | 1     | 43234    | 1     | 43449    | 5     |
| 43048    | 1     | 43138    | 13    | 43235    | 67    | 43450    | 1     |
| 43049    | 1     | 43139    | 1     | 43237    | 2     | 43451    | 1     |
| 43050    | 21    | 43140    | 18    | 43239    | 1     | 43452    | 13    |
| 43053    | 1     | 43142    | 1     | 43240    | 18    | 43455    | 1     |
| 43054    | 46    | 43143    | 2     | 43241    | 1     | 43456    | 1     |
| 43055    | 68    | 43146    | 11    | 43257    | 1     | 43460    | 2     |
| 43056    | 13    | 43147    | 77    | 43262    | 1     | 43464    | 2     |
| 43060    | 1     | 43148    | 3     | 43277    | 1     | 43465    | 3     |
| 43061    | 3     | 43149    | 2     | 43300    | 1     | 43466    | 1     |
| 43062    | 53    | 43150    | 3     | 43302    | 56    | 43469    | 2     |
| 43064    | 13    | 43153    | 1     | 43310    | 1     | 43506    | 5     |
| 43065    | 27    | 43160    | 23    | 43311    | 23    | 43512    | 8     |
| 43067    | 1     | 43162    | 2     | 43314    | 4     | 43515    | 2     |
| 43068    | 169   | 43164    | 3     | 43315    | 5     | 43516    | 2     |
| 43071    | 1     | 43201    | 105   | 43316    | 5     | 43517    | 1     |
| 43072    | 3     | 43202    | 54    | 43317    | 1     | 43518    | 2     |
| 43074    | 8     | 43203    | 48    | 43318    | 1     | 43521    | 3     |



**Table 12. Resident Induced Abortions by ZIP Code of Patient, Ohio, 2021 (Part 2)**

| ZIP Code | Total | ZIP Code | Total | ZIP Code | Total | ZIP Code | Total |
|----------|-------|----------|-------|----------|-------|----------|-------|
| 43525    | 1     | 43713    | 2     | 43952    | 1     | 44070    | 42    |
| 43526    | 1     | 43716    | 1     | 43964    | 1     | 44072    | 2     |
| 43528    | 7     | 43722    | 1     | 43973    | 1     | 44074    | 7     |
| 43531    | 2     | 43723    | 1     | 43985    | 1     | 44076    | 4     |
| 43533    | 1     | 43725    | 17    | 43986    | 1     | 44077    | 94    |
| 43534    | 1     | 43731    | 5     | 44001    | 25    | 44081    | 9     |
| 43537    | 21    | 43732    | 2     | 44003    | 3     | 44082    | 1     |
| 43540    | 1     | 43734    | 1     | 44004    | 60    | 44084    | 2     |
| 43542    | 1     | 43739    | 2     | 44011    | 24    | 44085    | 7     |
| 43543    | 2     | 43748    | 2     | 44012    | 16    | 44087    | 48    |
| 43545    | 4     | 43749    | 2     | 44017    | 25    | 44089    | 14    |
| 43551    | 23    | 43756    | 1     | 44018    | 1     | 44090    | 8     |
| 43554    | 1     | 43758    | 1     | 44020    | 1     | 44092    | 39    |
| 43557    | 3     | 43762    | 6     | 44021    | 4     | 44093    | 1     |
| 43558    | 7     | 43764    | 2     | 44022    | 11    | 44094    | 67    |
| 43560    | 15    | 43766    | 1     | 44023    | 16    | 44095    | 71    |
| 43566    | 3     | 43771    | 1     | 44024    | 12    | 44099    | 2     |
| 43567    | 9     | 43773    | 2     | 44026    | 8     | 44100    | 2     |
| 43569    | 3     | 43777    | 2     | 44028    | 16    | 44102    | 183   |
| 43570    | 1     | 43780    | 1     | 44029    | 1     | 44103    | 109   |
| 43571    | 6     | 43782    | 1     | 44030    | 16    | 44104    | 223   |
| 43601    | 2     | 43783    | 2     | 44032    | 4     | 44105    | 237   |
| 43603    | 1     | 43787    | 3     | 44035    | 164   | 44106    | 105   |
| 43604    | 35    | 43793    | 2     | 44037    | 2     | 44107    | 130   |
| 43605    | 41    | 43802    | 1     | 44039    | 33    | 44108    | 153   |
| 43606    | 55    | 43805    | 1     | 44040    | 1     | 44109    | 180   |
| 43607    | 63    | 43812    | 10    | 44041    | 11    | 44110    | 135   |
| 43608    | 33    | 43821    | 1     | 44044    | 14    | 44111    | 118   |
| 43609    | 62    | 43822    | 2     | 44046    | 1     | 44112    | 117   |
| 43610    | 5     | 43830    | 5     | 44047    | 14    | 44113    | 83    |
| 43611    | 20    | 43832    | 8     | 44048    | 3     | 44114    | 34    |
| 43612    | 91    | 43837    | 1     | 44050    | 8     | 44115    | 80    |
| 43613    | 59    | 43844    | 1     | 44052    | 108   | 44116    | 22    |
| 43614    | 50    | 43845    | 1     | 44053    | 40    | 44117    | 72    |
| 43615    | 100   | 43853    | 1     | 44054    | 31    | 44118    | 139   |
| 43616    | 15    | 43903    | 1     | 44055    | 70    | 44119    | 80    |
| 43617    | 4     | 43906    | 1     | 44056    | 9     | 44120    | 214   |
| 43619    | 3     | 43907    | 4     | 44057    | 23    | 44121    | 175   |
| 43620    | 15    | 43915    | 1     | 44059    | 1     | 44122    | 100   |
| 43623    | 28    | 43920    | 11    | 44060    | 56    | 44123    | 126   |
| 43645    | 1     | 43938    | 1     | 44061    | 1     | 44124    | 119   |
| 43648    | 1     | 43943    | 1     | 44062    | 6     | 44125    | 174   |
| 43650    | 1     | 43945    | 1     | 44064    | 2     | 44126    | 12    |
| 43660    | 1     | 43947    | 1     | 44065    | 4     | 44127    | 25    |
| 43701    | 52    | 43950    | 3     | 44067    | 30    | 44128    | 231   |

Table 12. Resident Induced Abortions by ZIP Code of Patient, Ohio, 2021 (Part 3)

| ZIP Code | Total | ZIP Code | Total | ZIP Code | Total | ZIP Code | Total |
|----------|-------|----------|-------|----------|-------|----------|-------|
| 44129    | 59    | 44230    | 10    | 44320    | 110   | 44483    | 63    |
| 44130    | 112   | 44231    | 7     | 44321    | 23    | 44484    | 25    |
| 44131    | 20    | 44232    | 1     | 44325    | 1     | 44485    | 61    |
| 44132    | 112   | 44233    | 4     | 44333    | 17    | 44489    | 1     |
| 44133    | 47    | 44234    | 4     | 44370    | 1     | 44491    | 3     |
| 44134    | 93    | 44235    | 1     | 44373    | 1     | 44501    | 3     |
| 44135    | 82    | 44236    | 18    | 44401    | 2     | 44502    | 41    |
| 44136    | 36    | 44240    | 78    | 44402    | 2     | 44503    | 3     |
| 44137    | 183   | 44241    | 32    | 44403    | 2     | 44504    | 20    |
| 44138    | 25    | 44243    | 2     | 44405    | 21    | 44505    | 57    |
| 44139    | 41    | 44250    | 4     | 44406    | 16    | 44506    | 9     |
| 44140    | 7     | 44253    | 2     | 44408    | 2     | 44507    | 17    |
| 44141    | 10    | 44254    | 2     | 44410    | 10    | 44509    | 59    |
| 44142    | 53    | 44255    | 5     | 44411    | 2     | 44510    | 7     |
| 44143    | 81    | 44256    | 59    | 44412    | 3     | 44511    | 46    |
| 44144    | 76    | 44260    | 13    | 44413    | 2     | 44512    | 59    |
| 44145    | 26    | 44262    | 8     | 44416    | 1     | 44514    | 13    |
| 44146    | 167   | 44264    | 3     | 44417    | 4     | 44515    | 50    |
| 44147    | 30    | 44266    | 43    | 44418    | 1     | 44519    | 1     |
| 44148    | 1     | 44270    | 4     | 44420    | 24    | 44525    | 1     |
| 44149    | 14    | 44272    | 6     | 44421    | 1     | 44570    | 1     |
| 44157    | 1     | 44273    | 5     | 44423    | 2     | 44572    | 1     |
| 44170    | 2     | 44275    | 3     | 44425    | 9     | 44575    | 4     |
| 44177    | 2     | 44278    | 27    | 44427    | 2     | 44601    | 47    |
| 44178    | 2     | 44280    | 6     | 44428    | 1     | 44606    | 1     |
| 44181    | 1     | 44281    | 26    | 44429    | 6     | 44609    | 4     |
| 44183    | 1     | 44283    | 1     | 44430    | 1     | 44610    | 1     |
| 44185    | 1     | 44286    | 4     | 44431    | 3     | 44611    | 2     |
| 44186    | 1     | 44287    | 6     | 44432    | 3     | 44612    | 5     |
| 44188    | 1     | 44288    | 7     | 44436    | 2     | 44613    | 3     |
| 44201    | 7     | 44300    | 3     | 44437    | 2     | 44614    | 13    |
| 44202    | 21    | 44301    | 52    | 44438    | 3     | 44615    | 4     |
| 44203    | 74    | 44302    | 28    | 44440    | 1     | 44618    | 2     |
| 44204    | 1     | 44303    | 16    | 44442    | 1     | 44620    | 2     |
| 44206    | 1     | 44304    | 24    | 44444    | 11    | 44621    | 3     |
| 44209    | 2     | 44305    | 97    | 44445    | 1     | 44622    | 8     |
| 44210    | 1     | 44306    | 129   | 44446    | 42    | 44625    | 1     |
| 44211    | 1     | 44307    | 84    | 44450    | 1     | 44626    | 1     |
| 44212    | 51    | 44308    | 8     | 44451    | 5     | 44628    | 2     |
| 44213    | 1     | 44309    | 3     | 44453    | 2     | 44629    | 3     |
| 44215    | 4     | 44310    | 111   | 44454    | 1     | 44632    | 7     |
| 44216    | 8     | 44311    | 39    | 44460    | 20    | 44633    | 1     |
| 44217    | 5     | 44312    | 63    | 44466    | 1     | 44637    | 1     |
| 44221    | 57    | 44313    | 96    | 44469    | 1     | 44641    | 20    |
| 44222    | 1     | 44314    | 66    | 44470    | 6     | 44643    | 1     |
| 44223    | 46    | 44315    | 3     | 44471    | 12    | 44644    | 5     |
| 44224    | 55    | 44319    | 28    | 44481    | 4     | 44645    | 4     |

**Table 12. Resident Induced Abortions by ZIP Code of Patient, Ohio, 2021 (Part 4)**

| ZIP Code | Total | ZIP Code | Total | ZIP Code | Total | ZIP Code | Total |
|----------|-------|----------|-------|----------|-------|----------|-------|
| 44646    | 90    | 44812    | 1     | 45013    | 61    | 45135    | 3     |
| 44647    | 23    | 44813    | 3     | 45014    | 98    | 45140    | 38    |
| 44651    | 2     | 44820    | 16    | 45015    | 10    | 45142    | 1     |
| 44653    | 3     | 44822    | 4     | 45019    | 2     | 45144    | 2     |
| 44654    | 3     | 44827    | 5     | 45021    | 1     | 45145    | 1     |
| 44657    | 6     | 44830    | 17    | 45022    | 1     | 45146    | 3     |
| 44659    | 1     | 44831    | 1     | 45030    | 21    | 45148    | 1     |
| 44662    | 6     | 44833    | 20    | 45035    | 1     | 45149    | 1     |
| 44663    | 30    | 44836    | 1     | 45036    | 21    | 45150    | 31    |
| 44666    | 1     | 44837    | 2     | 45039    | 22    | 45152    | 14    |
| 44667    | 14    | 44839    | 14    | 45040    | 56    | 45153    | 2     |
| 44669    | 1     | 44840    | 1     | 45042    | 36    | 45154    | 7     |
| 44672    | 3     | 44842    | 3     | 45044    | 90    | 45156    | 1     |
| 44675    | 1     | 44843    | 2     | 45046    | 1     | 45157    | 6     |
| 44676    | 2     | 44846    | 5     | 45049    | 1     | 45159    | 5     |
| 44680    | 2     | 44847    | 2     | 45050    | 15    | 45160    | 2     |
| 44681    | 1     | 44851    | 1     | 45052    | 2     | 45162    | 2     |
| 44683    | 13    | 44854    | 1     | 45053    | 3     | 45164    | 1     |
| 44685    | 22    | 44857    | 22    | 45054    | 4     | 45167    | 2     |
| 44688    | 3     | 44859    | 2     | 45055    | 1     | 45169    | 5     |
| 44689    | 1     | 44865    | 6     | 45056    | 14    | 45171    | 3     |
| 44691    | 27    | 44866    | 2     | 45062    | 1     | 45174    | 1     |
| 44703    | 33    | 44870    | 92    | 45064    | 1     | 45176    | 9     |
| 44704    | 10    | 44875    | 4     | 45065    | 12    | 45177    | 24    |
| 44705    | 59    | 44878    | 1     | 45066    | 23    | 45201    | 4     |
| 44706    | 31    | 44880    | 1     | 45067    | 23    | 45202    | 65    |
| 44707    | 22    | 44882    | 1     | 45068    | 8     | 45203    | 11    |
| 44708    | 44    | 44883    | 21    | 45069    | 70    | 45204    | 30    |
| 44709    | 59    | 44889    | 4     | 45071    | 1     | 45205    | 68    |
| 44710    | 30    | 44890    | 10    | 45101    | 1     | 45206    | 32    |
| 44713    | 1     | 44902    | 10    | 45102    | 20    | 45207    | 21    |
| 44714    | 23    | 44903    | 28    | 45103    | 49    | 45208    | 16    |
| 44718    | 14    | 44904    | 19    | 45104    | 1     | 45209    | 31    |
| 44720    | 54    | 44905    | 18    | 45106    | 6     | 45211    | 153   |
| 44721    | 11    | 44906    | 24    | 45107    | 7     | 45212    | 71    |
| 44730    | 6     | 44907    | 27    | 45111    | 1     | 45213    | 40    |
| 44740    | 1     | 44940    | 1     | 45113    | 1     | 45214    | 40    |
| 44765    | 1     | 44946    | 1     | 45117    | 2     | 45215    | 82    |
| 44783    | 1     | 44960    | 1     | 45118    | 3     | 45216    | 38    |
| 44805    | 16    | 45001    | 2     | 45121    | 4     | 45217    | 27    |
| 44806    | 1     | 45002    | 15    | 45122    | 9     | 45218    | 11    |
| 44807    | 1     | 45003    | 4     | 45123    | 8     | 45219    | 66    |
| 44809    | 1     | 45005    | 38    | 45130    | 2     | 45220    | 36    |
| 44810    | 2     | 45011    | 117   | 45132    | 1     | 45221    | 1     |
| 44811    | 6     | 45012    | 2     | 45133    | 16    | 45222    | 1     |

Table 12. Resident Induced Abortions by ZIP Code of Patient, Ohio, 2021 (Part 5)

| ZIP Code | Total | ZIP Code | Total | ZIP Code | Total | ZIP Code | Total |
|----------|-------|----------|-------|----------|-------|----------|-------|
| 45223    | 76    | 45322    | 29    | 45405    | 94    | 45629    | 1     |
| 45224    | 72    | 45323    | 7     | 45406    | 111   | 45630    | 1     |
| 45225    | 70    | 45324    | 84    | 45407    | 1     | 45631    | 6     |
| 45226    | 7     | 45325    | 1     | 45408    | 1     | 45634    | 1     |
| 45227    | 44    | 45326    | 2     | 45409    | 13    | 45638    | 3     |
| 45228    | 1     | 45327    | 10    | 45410    | 41    | 45640    | 10    |
| 45229    | 66    | 45329    | 1     | 45414    | 66    | 45646    | 1     |
| 45230    | 35    | 45330    | 2     | 45415    | 31    | 45648    | 6     |
| 45231    | 158   | 45331    | 14    | 45416    | 25    | 45649    | 1     |
| 45232    | 48    | 45332    | 2     | 45417    | 138   | 45650    | 1     |
| 45233    | 15    | 45333    | 1     | 45419    | 23    | 45651    | 3     |
| 45234    | 3     | 45334    | 3     | 45420    | 47    | 45652    | 2     |
| 45235    | 1     | 45335    | 3     | 45421    | 1     | 45653    | 2     |
| 45236    | 37    | 45337    | 1     | 45424    | 124   | 45656    | 3     |
| 45237    | 87    | 45338    | 5     | 45426    | 92    | 45657    | 2     |
| 45238    | 113   | 45340    | 1     | 45427    | 1     | 45660    | 7     |
| 45239    | 105   | 45341    | 2     | 45429    | 35    | 45661    | 7     |
| 45240    | 121   | 45342    | 54    | 45430    | 2     | 45662    | 11    |
| 45241    | 27    | 45344    | 15    | 45431    | 40    | 45663    | 1     |
| 45242    | 16    | 45345    | 4     | 45432    | 16    | 45679    | 1     |
| 45243    | 9     | 45347    | 3     | 45433    | 1     | 45680    | 2     |
| 45244    | 24    | 45349    | 1     | 45434    | 5     | 45681    | 1     |
| 45245    | 25    | 45352    | 1     | 45439    | 22    | 45682    | 1     |
| 45246    | 44    | 45354    | 2     | 45440    | 38    | 45690    | 3     |
| 45247    | 25    | 45356    | 20    | 45449    | 47    | 45692    | 3     |
| 45248    | 33    | 45358    | 1     | 45451    | 1     | 45693    | 5     |
| 45249    | 8     | 45359    | 3     | 45453    | 2     | 45694    | 6     |
| 45250    | 2     | 45362    | 1     | 45458    | 49    | 45697    | 1     |
| 45251    | 69    | 45365    | 17    | 45459    | 33    | 45701    | 28    |
| 45252    | 3     | 45368    | 4     | 45462    | 1     | 45703    | 1     |
| 45255    | 22    | 45369    | 2     | 45465    | 1     | 45710    | 2     |
| 45257    | 3     | 45370    | 2     | 45469    | 1     | 45714    | 3     |
| 45258    | 1     | 45371    | 19    | 45501    | 2     | 45715    | 1     |
| 45261    | 1     | 45373    | 33    | 45502    | 13    | 45716    | 1     |
| 45263    | 1     | 45374    | 1     | 45503    | 58    | 45719    | 1     |
| 45266    | 1     | 45375    | 1     | 45504    | 33    | 45723    | 2     |
| 45304    | 2     | 45377    | 11    | 45505    | 41    | 45724    | 1     |
| 45305    | 9     | 45380    | 2     | 45506    | 29    | 45727    | 1     |
| 45308    | 3     | 45381    | 1     | 45537    | 1     | 45732    | 4     |
| 45309    | 9     | 45382    | 4     | 45540    | 2     | 45740    | 1     |
| 45311    | 7     | 45383    | 8     | 45542    | 2     | 45744    | 1     |
| 45312    | 1     | 45384    | 5     | 45601    | 55    | 45750    | 3     |
| 45314    | 2     | 45385    | 47    | 45604    | 1     | 45760    | 1     |
| 45315    | 4     | 45387    | 7     | 45605    | 1     | 45761    | 1     |
| 45316    | 1     | 45400    | 1     | 45607    | 1     | 45764    | 7     |
| 45317    | 1     | 45401    | 1     | 45609    | 1     | 45766    | 1     |
| 45318    | 2     | 45402    | 50    | 45619    | 1     | 45769    | 1     |
| 45320    | 15    | 45403    | 38    | 45620    | 1     | 45771    | 2     |
| 45321    | 2     | 45404    | 25    | 45622    | 1     | 45773    | 1     |

Table 12. Resident Induced Abortions by ZIP Code of Patient, Ohio, 2021 (Part 6)

| ZIP Code | Total | ZIP Code | Total | ZIP Code | Total | ZIP Code | Total |
|----------|-------|----------|-------|----------|-------|----------|-------|
| 45775    | 1     | 45828    | 1     | 45844    | 2     | 45874    | 2     |
| 45780    | 4     | 45833    | 5     | 45845    | 1     | 45877    | 3     |
| 45788    | 1     | 45840    | 23    | 45850    | 1     | 45879    | 1     |
| 45801    | 37    | 45842    | 1     | 45853    | 1     | 45880    | 1     |
| 45804    | 25    | 45844    | 2     | 45854    | 3     | 45885    | 11    |
| 45805    | 33    | 45845    | 1     | 45856    | 2     | 45887    | 3     |
| 45806    | 4     | 45850    | 1     | 45858    | 3     | 45890    | 1     |
| 45807    | 8     | 45853    | 1     | 45859    | 1     | 45891    | 3     |
| 45810    | 6     | 45854    | 3     | 45869    | 1     | 45895    | 8     |
| 45812    | 3     | 45856    | 2     | 45871    | 1     | 45899    | 1     |
| 45817    | 1     | 45840    | 23    | 45872    | 1     | 45934    | 1     |
| 45822    | 12    | 45842    | 1     | 45873    | 1     | Unknown  | 77    |

**Table 13. Contraceptive History at Time of Conception and Contraception Recommendations Provided at Discharge, Ohio, 2021**

| Type of Contraception   | History (at conception) | Recommended (after procedure) |
|-------------------------|-------------------------|-------------------------------|
| <b>Yes, Any Type</b>    | <b>3,363</b>            | <b>21,813</b>                 |
| Cervical Cap            | 3                       | 21                            |
| Hormone Implant         | 42                      | 345                           |
| IUD                     | 108                     | 725                           |
| Condom, Male            | 1,157                   | 8,731                         |
| Oral Contraceptive      | 1,378                   | 4,904                         |
| Vaginal Ring            | 133                     | 385                           |
| Contraceptive Injection | 206                     | 0                             |
| Condom, Female          | 20                      | 219                           |
| Foam                    | 18                      | 0                             |
| Diaphragm               | 2                       | 15                            |
| Hormone Patch           | 116                     | 568                           |
| Rhythm                  | 110                     | 112                           |
| DepoProvera             | 1                       | 1,067                         |
| Plan B                  | 98                      | 0                             |
| Abstinence              | 1                       | 65                            |
| Withdrawal              | 33                      | 1                             |
| Vasectomy               | 5                       | 36                            |
| Tubal Ligation          | 3                       | 286                           |
| Emergency Contraceptive | 34                      | 4                             |
| Essure                  | 0                       | 0                             |
| Own MD                  | 0                       | 1,028                         |
| Own Plans               | 0                       | 0                             |
| Other                   | 41                      | 3,662                         |
| <b>None</b>             | <b>14,429</b>           | <b>0</b>                      |
| <b>Unknown</b>          | <b>4,021</b>            | <b>0</b>                      |

Note: One termination may have more than one contraception type recommended.

Table 14. Pregnancy History of Women who Obtained Induced Terminations in Ohio, 2021

| Number of specified pregnancies                               | Number of women with specified number of previous pregnancies | Number of women with specified number of prior spontaneous abortions | Number of women with specified number of prior induced abortions |
|---|---|--|--|
| 0   | 4,703   | 15,665   | 12,221   |
| 1   | 3,858   | 3,236  | 4,840  |
| 2   | 3,600   | 803  | 2,116  |
| 3   | 3,024   | 246  | 856  |
| 4   | 2,136   | 86   | 318  |
| 5   | 1,395   | 31   | 130  |
| 6   | 904   | 12   | 72   |
| 7   | 524   | 6  | 26   |
| 8   | 270   | 5  | 14   |
| 9   | 158   | 3  | 7  |
| 10  | 88  | 1  | 1  |
| 11  | 59  | 1  | 4  |
| 12  | 25  | 0  | 2  |
| 13  | 15  | 0  | 0  |
| 14  | 9   | 0  | 0  |
| 15  | 3   | 0  | 0  |
| 16  | 3   | 0  | 1  |
| 17  | 0   | 0  | 0  |
| 18  | 0   | 0  | 0  |
| 19  | 0   | 0  | 0  |
| 20  | 0   | 0  | 1  |
| <b>Not Reported</b>   | <b>1,039</b>  | <b>1,718</b>   | <b>1,204</b>   |
| <b>Total Number of Previous Pregnancies of Specified Type</b> | <b>50,566</b>   | <b>6,281</b>   | <b>14,465</b>  |

Table 15. Selected Medical Information from Confidential Abortion Reports, Ohio, 2021

| Discharge instruction given as per O.A.C. 3701-47-02<br>(Restricted to women obtaining procedure at 14+ weeks gestation) |        |
|--|--------|
| Yes  | 2,193  |
| No   | 5      |
| Not Reported   | 0      |
| Medical condition of the woman at time of abortion   |        |
| Good   | 21,777 |
| Other  | 36     |
| Type of procedure done immediately after the abortion  |        |
| None   | 21,791 |
| Other  | 22     |

Table 16. Type of Counseling Provided to Women Obtaining Terminations, Ohio, 2021

| Type of Counseling | Number |
|--------------------|--------|
| Psychological      | 33     |
| Social Services    | 3,432  |
| Pastoral           | 18     |
| Medical            | 13,366 |
| Other              | 5      |
| None               | 8,418  |

Note: A single patient could receive one or more counseling types.

Table 17. Timing of Medical Exam for Terminations Performed, Induced, or Attempted After 19 Completed Weeks Gestation, Ohio, 2021

| Medical Exam performed within 48 hours |     |
|--|-----|
| Yes                                    | 486 |
| No                                     | 0   |
| Not Reported                           | 0   |



**Table 18. Viability Determination and Type of Testing Used to Determine Viability for Terminations Performed, Induced, or Attempted After 19 Completed Weeks Gestation, Ohio, 2021**

| <b>Viability Judgment</b>        |     |
|----------------------------------|-----|
| Viable                           | 2   |
| Not Viable                       | 484 |
| Not Reported                     | 0   |
| <b>Type of Viability Testing</b> |     |
| Ultrasound                       | 482 |
| Lung Maturity Testing            | 0   |
| Genetic Testing                  | 2   |
| Amniocentesis                    | 2   |
| Chorionic Villus Sampling        | 0   |
| Cordocentesis                    | 0   |
| Weight (Ultrasound Estimate)     | 3   |
| Maternal Serum Alpha-Fetoprotein | 0   |
| Actual Fetal Biometrics          | 0   |
| Other                            | 2   |

Note: More than one type of test to determine viability may be reported.

**Table 19. Probable Post-Fertilization Age (PPFA) Determination and Type of Method Used to Determine PPFA for Terminations Performed, Induced, or Attempted After 19 Completed Weeks Gestation, Ohio, 2021**

| <b>Probable Post-Fertilization Age (PPFA) Judged to be 20 Weeks or Greater</b> |     |
|--|-----|
| Yes  | 27  |
| No   | 459 |
| <b>Method Used to Determine Probable Post-Fertilization Age (PPFA)</b>         |     |
| Composite Ultrasound (Fourteen days after LMP)                                 | 476 |
| LMP (Fourteen days after LMP)  | 15  |
| Clinical Exam  | 4   |
| Other  | 1   |
| No Reported Method   | 0   |

More than one method to determine PPFA may be reported.  
LMP = last menstrual period.

# Confidential Abortion Report

Ohio Department of Health

(Required pursuant to R.C.3701.79)

|                   |             |                       |
|-------------------|-------------|-----------------------|
| 1. Facility Name: | 2. Address: | ZIP Code of Facility: |
|-------------------|-------------|-----------------------|

## General Information

|   |                  |   |   |
|---|------------------|---|---|
| 3. ZIP code of address of the woman:  |                  | County of Residence (specify):  | State of Residence:   |
| 4. Woman's Identification number:   | 5. Age of woman: | 6. Specify highest degree or level of school completed:<br><input type="checkbox"/> 8 <sup>th</sup> grade or less <input type="checkbox"/> 9 <sup>th</sup> -12 <sup>th</sup> grade <input type="checkbox"/> High School Grad/GED<br><input type="checkbox"/> Some College/No degree <input type="checkbox"/> Associate's Degree <input type="checkbox"/> Bachelor's Degree<br><input type="checkbox"/> Master's Degree <input type="checkbox"/> Doctorate Degree <input type="checkbox"/> Unknown |   |
| 7. Marital status, please select one:<br><input type="checkbox"/> Never Married <input type="checkbox"/> Divorced<br><input type="checkbox"/> Married <input type="checkbox"/> Widowed<br><input type="checkbox"/> Separated <input type="checkbox"/> Unknown |                  | 8a. Race or ethnic group, please select all that apply:<br><input type="checkbox"/> White <input type="checkbox"/> Asian<br><input type="checkbox"/> Black <input type="checkbox"/> Pacific Islander<br><input type="checkbox"/> American Indian <input type="checkbox"/> Unknown<br><input type="checkbox"/> Other (specify) _____   | 8b. Is the woman of Hispanic origin?<br><input type="checkbox"/> Yes<br><input type="checkbox"/> No<br><input type="checkbox"/> Unknown |

## Medical History, Physical, and Assessment

|   |  |  |  |
|---|--|--|--|
| 9. Number of living children:<br><input type="checkbox"/> <input type="checkbox"/>  |  | 10. Date of last live birth: M M D D Y Y<br><input type="checkbox"/> Unknown      ____/____/____   |  |
| 11.a Number of prior spontaneous abortions:<br><input type="checkbox"/> <input type="checkbox"/>  | 11.b Number of prior induced abortions:<br><input type="checkbox"/> <input type="checkbox"/> | 12. Date of last induced abortion: M M D D Y Y<br><input type="checkbox"/> Unknown      ____/____/____   |  |
| 13. Number of previous pregnancies: <input type="checkbox"/> <input type="checkbox"/>   |  | 14. Contraceptive History: Was the woman practicing contraception at the time of conception? <input type="checkbox"/> Yes <input type="checkbox"/> No <input type="checkbox"/> Unknown |  |
| 15. Method. If yes to number 14, what was the method used?<br><input type="checkbox"/> Cervical Cap <input type="checkbox"/> Hormone Implant <input type="checkbox"/> IUD<br><input type="checkbox"/> Condom (male) <input type="checkbox"/> Oral Contraceptive <input type="checkbox"/> Vaginal Ring<br><input type="checkbox"/> Contraceptive Injection <input type="checkbox"/> Condom (female) <input type="checkbox"/> Foam<br><input type="checkbox"/> Diaphragm <input type="checkbox"/> Hormone Patch <input type="checkbox"/> Rhythm<br><input type="checkbox"/> Other (specify) _____ |  |  | 16. First day of last menstrual period:<br>M M D D Y Y<br>____/____/____<br><input type="checkbox"/> Unknown |
| 17. <input type="checkbox"/> I attest that I do not have knowledge that the pregnant woman is seeking an abortion, in whole or in part, because of a test result indicating Down syndrome, a prenatal diagnosis of Down syndrome, or any other reason to believe that the unborn child has Down syndrome.   |  |  |  |

## Medical Procedure

|   |   |   |   |
|---|---|---|---|
| 18. Date of Termination:<br>M M D D Y Y<br>____/____/____   | 19a. Clinical Estimate of Gestational Age:<br>Weeks <input type="checkbox"/> <input type="checkbox"/><br>Days <input type="checkbox"/> <input type="checkbox"/> | 19b. Method used to determine gestational age of the fetus:<br><input type="checkbox"/> Clinical Exam<br><input type="checkbox"/> LMP<br><input type="checkbox"/> Ultrasound<br><input type="checkbox"/> Other (specify) _____  | 19c. If 18a is 14 weeks or greater, were discharge instructions given as per O.A.C. 3701-47-02?<br><input type="checkbox"/> Yes <input type="checkbox"/> No |
| 20. Method of Termination: <input type="checkbox"/> Suction Dilation & Curettage <input type="checkbox"/> Dilation & Evacuation (D&E) <input type="checkbox"/> Medical (NonSurgical) (specify)<br><input type="checkbox"/> Hysterectomy <input type="checkbox"/> Hysterectomy <input type="checkbox"/> Mifepristone (RU 486)<br><input type="checkbox"/> Other (specify) _____ <input type="checkbox"/> Dilation Extraction <input type="checkbox"/> Methotrexate<br><input type="checkbox"/> Other (specify) _____ |   |   |   |
| 21. Medical condition of the woman at the time of abortion:<br><input type="checkbox"/> Good <input type="checkbox"/> Other (specify) _____   |   | 22. Type of procedure done immediately after the abortion:<br><input type="checkbox"/> None <input type="checkbox"/> Other (specify) _____  |   |
| 23. Post Abortion Complications (Indicate all): <input type="checkbox"/> None<br><input type="checkbox"/> Hemorrhage <input type="checkbox"/> Perforation of Uterus <input type="checkbox"/> Cervical Laceration<br><input type="checkbox"/> Infection <input type="checkbox"/> Anesthetic <input type="checkbox"/> Failed Abortion<br><input type="checkbox"/> Incomplete Abortion <input type="checkbox"/> Hematometra <input type="checkbox"/> Death<br><input type="checkbox"/> Other (specify) _____           |   | 24. Type of family planning recommended:<br><input type="checkbox"/> Cervical Cap <input type="checkbox"/> Hormone Implant <input type="checkbox"/> Condom (male)<br><input type="checkbox"/> Oral Contraceptive <input type="checkbox"/> Depo Provera <input type="checkbox"/> Condom (female)<br><input type="checkbox"/> Diaphragm <input type="checkbox"/> Hormone Patch <input type="checkbox"/> IUD<br><input type="checkbox"/> Vaginal Ring <input type="checkbox"/> Other (specify) _____ |   |
| 25. Type of Counseling given: <input type="checkbox"/> None <input type="checkbox"/> Psychological <input type="checkbox"/> Social Service <input type="checkbox"/> Pastoral <input type="checkbox"/> Medical <input type="checkbox"/> Other (specify) _____  |   |   |   |
| 26. Physician's Name (type or print)  |   | 27. Physician's Signature: _____ Date: _____  |   |

Send completed forms to:

Ohio Department of Health Confidential Reports A  
PO Box 118 Columbus, Ohio 43216 Email: [VSReporting@odh.ohio.gov](mailto:VSReporting@odh.ohio.gov)

HEA 1802 (Rev. 05/2021)

### Medical Information for Abortions Performed, Induced or Attempted after 19 Completed Weeks of Gestation

(Required pursuant to R. C. 2919.171, 2919.201-2919.203, and O.A.C. 3701-47-03)

|   |  |  |  |
|---|--|--|--|
| Woman's Identification number:  |  | <i>For State Use Only</i>  |  |
| <b>Please respond to questions 30b-d and 31a-b and initial the document ONLY if you responded "YES" to question 29a, 29c or 30a.</b>  |  |  |  |
| 28a. Did you perform a medical examination of the pregnant woman within 48 hours before the performance of the abortion or the attempt to perform or induce the abortion?<br><input type="checkbox"/> Yes <input type="checkbox"/> No   |  | 28b. Date of medical examination:<br>M M D D Y Y<br>____/____/____ |  |
| 29a. In your good faith judgment, was the unborn child viable as defined in ORC 2919.16, paragraph M?<br><input type="checkbox"/> Yes <input type="checkbox"/> No   | 29b. Type of testing performed to determine viability:<br><input type="checkbox"/> Ultrasound <input type="checkbox"/> Chorionic Villus Sampling<br><input type="checkbox"/> Lung Maturity Testing <input type="checkbox"/> Cordocentesis<br><input type="checkbox"/> Genetic Testing <input type="checkbox"/> Weight (Ultrasound Estimate)<br><input type="checkbox"/> Amniocentesis <input type="checkbox"/> Maternal Serum Alpha-Fetoprotein (MSAFP)<br><input type="checkbox"/> Other (specify) _____  |  |  |
| 29c. Based on inquires of the woman and performance of medical examinations or tests, is the Probable Post-Fertilization Age (PPFA), as defined in RC. 2919.20, twenty (20) weeks or greater, in the physician's reasonable medical judgment?<br><input type="checkbox"/> Yes <input type="checkbox"/> No   | 29d. Method used to determine PPFA<br><input type="checkbox"/> Composite Ultrasound (Fourteen (14) days after LMP)<br><input type="checkbox"/> LMP (Fourteen (14) days after LMP)<br><input type="checkbox"/> Clinical Exam<br><input type="checkbox"/> Other (specify) _____  |  |  |
| 30a. The abortion was induced, performed or attempted because of a medical necessity or medical emergency (i.e. to prevent the death of the pregnant woman or a serious risk of the substantial and irreversible impairment of a major bodily function of the pregnant woman):<br><input type="checkbox"/> Yes <input type="checkbox"/> No  |  |  |  |
| 30b. Please have the physician, who is not professionally related to the attending physician, certify the information in Question #30a. by printing and signing their name: By signing below, I certify that I am not professionally related to the attending physician and that the abortion was induced, performed, or attempted because of a medical necessity or medical emergency (i.e. to prevent the death of the pregnant woman or a serious risk of the substantial and irreversible impairment of a major bodily function of the pregnant woman).<br><br>Print Name _____<br><br>Signature _____ M.D./ D.O.   |  |  |  |
| 30c. Medical condition of the pregnant woman that constitutes medical necessity or medical emergency:<br><input type="checkbox"/> Diabetes <input type="checkbox"/> Acute Fatty Liver of Pregnancy<br><input type="checkbox"/> Multiple Sclerosis <input type="checkbox"/> Infection<br><input type="checkbox"/> Hemorrhage <input type="checkbox"/> Premature Rupture of the Membrane<br><input type="checkbox"/> Respiratory Failure <input type="checkbox"/> Cardiac Disease<br><input type="checkbox"/> Preeclampsia (Toxemia) <input type="checkbox"/> Other _____<br><input type="checkbox"/> Eclampsia<br><input type="checkbox"/> Inevitable Abortion | 30d. Method or techniques considered when inducing or performing the abortion (check all that apply)<br><input type="checkbox"/> Suction Dilation & Curettage <input type="checkbox"/> Dilation & Evacuation (D&E)<br><input type="checkbox"/> Dilation Extraction (specify) <input type="checkbox"/> Hysterectomy<br><input type="checkbox"/> Hysterectomy <input type="checkbox"/> Medical (NonSurgical)<br><input type="checkbox"/> Other (specify) _____ <input type="checkbox"/> Mifepristone (RU 486)<br><input type="checkbox"/> Methotrexate<br><input type="checkbox"/> Other (specify) _____ |  |  |
| 31a. Method or technique employed when inducing or performing the abortion:<br><input type="checkbox"/> Suction Dilation & Curettage <input type="checkbox"/> Dilation & Evacuation (D&E)<br><input type="checkbox"/> Dilation Extraction (specify) <input type="checkbox"/> Hysterectomy<br><input type="checkbox"/> Hysterectomy <input type="checkbox"/> Medical (NonSurgical)<br><input type="checkbox"/> Other (specify) _____ <input type="checkbox"/> Mifepristone (RU 486)<br><input type="checkbox"/> Methotrexate<br><input type="checkbox"/> Other (specify) _____   | 31b. Reason for choice of method or technique:<br><input type="checkbox"/> Gestational Age <input type="checkbox"/> Availability of Services<br><input type="checkbox"/> Patient Safety <input type="checkbox"/> Other (specify) _____<br><input type="checkbox"/> Patient Choice _____  |  |  |

\_\_\_\_\_ By initialing I certify that the abortion was not based on a claim or diagnosis that the pregnant woman will engage in conduct that would result in the pregnant woman's death or a substantial and irreversible impairment of a major bodily function of the pregnant woman or on any reason related to the woman's mental health.

*A physician who fails to submit the report described in Paragraph (A) of OAC 3701-47-03 more than thirty days after the fifteen-day deadline, shall be subject to a late fee of five hundred dollars for each additional thirty-day period or portion of a thirty-day period the report is overdue.*

# Post Abortion Care Report For Complications

## Ohio Department of Health

(Required Pursuant to O. A.C. 3701-47-03)  
To be completed by the physician providing post-abortion care

|   |      |  |                |
|---|------|--|----------------|
|   |      |  | State Use Only |
| Facility Where Post-Abortion Care was Provided  |      |  |                |
| Street or Post Number   | City | State  | ZIP            |
| Date of Abortion: Month Date Year   |      | Weeks of Gestation   |                |
| Facility Where Abortion was Performed:  |      |  |                |
| Address of Facility: Street or Post Number  | City | State  | ZIP            |
| Date Post Abortion Care Began: Month Day Year   |      | Patient Number:  |                |
| Complication(s) (Please check all that apply):<br><input type="checkbox"/> Hemorrhage <input type="checkbox"/> Anesthetic <input type="checkbox"/> Hematometra <input type="checkbox"/> Perforation of Uterus<br><input type="checkbox"/> Failure of Amniotic Fluid Ex <input type="checkbox"/> RH Incompatibility <input type="checkbox"/> Cervical Laceration <input type="checkbox"/> Failed Abortion<br><input type="checkbox"/> Infection <input type="checkbox"/> Incomplete Abortion <input type="checkbox"/> Death <input type="checkbox"/> Other (Specify) _____ |      |  |                |
| Duration of Treatment: (indicate Number of Hours or Days)<br>_____ Hours _____ Days   |      |  |                |
| Remarks   |      |  |                |
|   |      |  |                |
|   |      |  |                |
|   |      |  |                |
|   |      |  |                |
|   |      |  |                |
| Physician's Name Providing Care (Type or Print)   |      | Physicians Signature <input type="checkbox"/> M.D. <input type="checkbox"/> D.O. | Date           |

Send Completed Form to: Ohio Department of Health  
Confidential Reports A  
PO Box 118  
Columbus, Ohio 43216

HEA 1806 Rev. 9/2014

## Notes

**Mike DeWine, Governor**  
**Bruce Vanderhoff, MD, MBA, Director of Health**

**Ohio** | Department  
of Health